CHINOOK

YRBK
Whitman
WSU
1921

STATE COLLEGE OF WASHINGTON

Digitized by the Internet Archive
in 2025

https://archive.org/details/cinookof210000unse

YRBK
Whitman
WSU
32-1

The Chinook of '21

1921

CONTENTS

Introduction
In Memory
Campus
Administration
Colleges and Schools
Classes
Activities
Military
Athletics
Society
Fraternities
Organizations
Humor
Calendar

FGP

To the Spirit of
the State College
of Washington
this book is dedicated.

IN MEMORY

Alpheus C. Howard

Keith B. McCroskey

George A. Rupp

Marie B. Rushton

Heber M. Robbins

BRYAN HALL

ADMINISTRATION BUILDING

SCIENCE HALL

PRESIDENT E. O. HOLLAND

ADMINISTRATION

TODAY there is need for leadership in a higher and better sense than ever before. On one side are people saying that there shall be no change in government, educational institutions, or society; on the other, are people who hold to the motto that "All that is, is wrong." It would be folly to invest either group with leadership. No broad-minded young man or woman of education can afford to subscribe wholly to either theory—that is, to the theory that all is wrong, or that all is right with the world.

Much in our government is of fundamental importance and should not be abandoned. But we need not fear to make needed changes. We are living in an age when an honest man or woman need fear less than ever before to change in point of view or belief. The Supreme Court of the United States has set a splendid example for us. Here is a tribunal, the highest in the land—none more powerful in the world—yet it is unafraid to reverse its own decisions made under conditions which do not exist today.

So we need not be afraid to change our minds. Benjamin Franklin emphasized this point when he said that a wise man changes his mind often, but a fool never. The same holds for the Bourbon kings who are said to have forgotten nothing and learned nothing.

Just where does the college trained man or woman stand today? In a highly important place, be assured. He is being trained for leadership, but the prerequisite of leadership now, as never before, is knowledge. To get knowledge the student must learn, and learn thoroughly. In the broader, bigger game of life one learns effectively only by keeping one's mind open and coming to conclusions slowly. At a time when the populace of every land is beset by unrest, we need sanity; and sanity prompts to examine carefully every new panacea for unrest that is proposed, and to re-examine the old. When we have done this we may, like the Supreme Court of the United States, perceive the wisdom in reversing some of our decisions.

Graduates of the State College are taking important places in the industrial life and in the leadership of the Northwest. In increasing measure they will be called upon to assume such responsibility. Every man or woman leaving the State College should be not only vocationally efficient, but willing and eager to learn more, ever ready to grapple with new economic and social problems.

This is the college man's opportunity; and the college woman's, too. But there is no opportunity without responsibility, and there is no real leadership that is not definitely founded on such responsibility.

Governmental progress, industrial justice and contentment, and personal reward: all these and more are largely dependent upon the leadership and responsibility assumed today by college men and women.

E. O. HOLLAND,
PRESIDENT

EXECUTIVE OFFICERS

White Waller Kruegel Holland Beach Isaacs Barnard

E. O. HOLLAND	President
O. L. WALLER	Vice President
F. T. BARNARD	Registrar
W. C. KRUEGEL	Accountant
C. A. ISAACS	Secretary
R. M. WHITE	Dean of Women

BOARD OF REGENTS

McCroskey

Holland

Coman

Pease

Ritz

WILLIAM A. PEASE, Seattle.....Term expires 1921
R. C. McCROSKEY, Garfield.....Term expires 1921
ADAM DUNCAN DUNN, Wapato .....Term expires 1923
EDWIN TRUMAN COMAN, Spokane.....Term expires 1925
WILLIAM A. RITZ, Walla Walla.....Term expires 1925

ORGANIZATION OF BOARD, 1918-19

ADAM DUNCAN DUNN.....President
EDWIN TRUMAN COMAN.....Vice President
W. W. SHERMAN. .....Ex-Officio Treasurer
ERNEST O. HOLLAND.....Ex-Officio Secretary

STUDENT STORE

Gillis
George

Willman

Fulmer
Colpitts

DIRECTORS

OSCAR WILLMAN, Manager
J. W. FULMER, President and Secretary
PROFESSOR E. C. COLPITTS
PROFESSOR M. K. SNYDER
LLOYD GILLIS
HARRY GEORGE

ASSOCIATED STUDENTS

ALLAN ATLASON, President

HARRY GEORGE, Member-at-Large

RUTH JOHNSON, Secretary

RALPH NOERENBERG, Vice-President

HARRY CHAMBERS, Graduate Manager

DORA LEWIS, Member-at-Large

FRANK DOUGLASS, Rooter King

ALUMNI ASSOCIATION

Harry Chambers

Membership in the Association

All graduates and former students of the State College of Washington are eligible to membership in the Alumni Association. The former students are known as associate members.

OFFICERS

President—E. E. Wegner, '08 ..... Pullman, Wash.
First Vice-President—Mrs. Zella Butler, '04 ..... Spokane, Wash.
Second Vice-President—O. V. Patton, '11 ..... Walla Walla, Wash.
Third Vice-President—M. J. Newhouse, '11 ..... Vancouver, Wash.
Fourth Vice-President—Miss Myrtle Boone, '16 ..... Olympia, Wash.
Fifth Vice-President—H. H. Langdon, '19 ..... Schenectady, N. Y.

Alumni Secretary

Harry M. Chambers, '13 ..... Pullman, Wash.

Board of Control

E. E. Wegner, '08 ..... Pullman, Wash. P. H. Dirstine, '16 ..... Pullman, Wash.
C. L. Hix, '09 ..... Pullman, Wash. F. O. Kreager, '06 ..... Pullman, Wash.
Lelia Hunt, '08 ..... Pullman, Wash.

Members of the Athletic Council

P. H. Dirstine, '16 ..... Pullman, Wash. G. H. Gannon, '15 ..... Pullman, Wash.

Council on Alumni Interests

F. F. Nalder, '01 ..... Pullman, Wash. C. C. Todd, '06 ..... Pullman, Wash.
F. T. Barnard, '04 ..... Pullman, Wash. E. F. Gaines, '11 ..... Pullman, Wash.
Lelia Hunt, '08 ..... Pullman, Wash.

The Pow Wow

The Alumni magazine is known as The Pow Wow. It is published monthly, with the exception of July and August. It is a clearing house for all old grads. Subscription price is $1.50 per year, which includes Alumni dues.

Editor and Manager of The Pow Wow

Harry M. Chambers, '13 ..... Pullman, Wash.

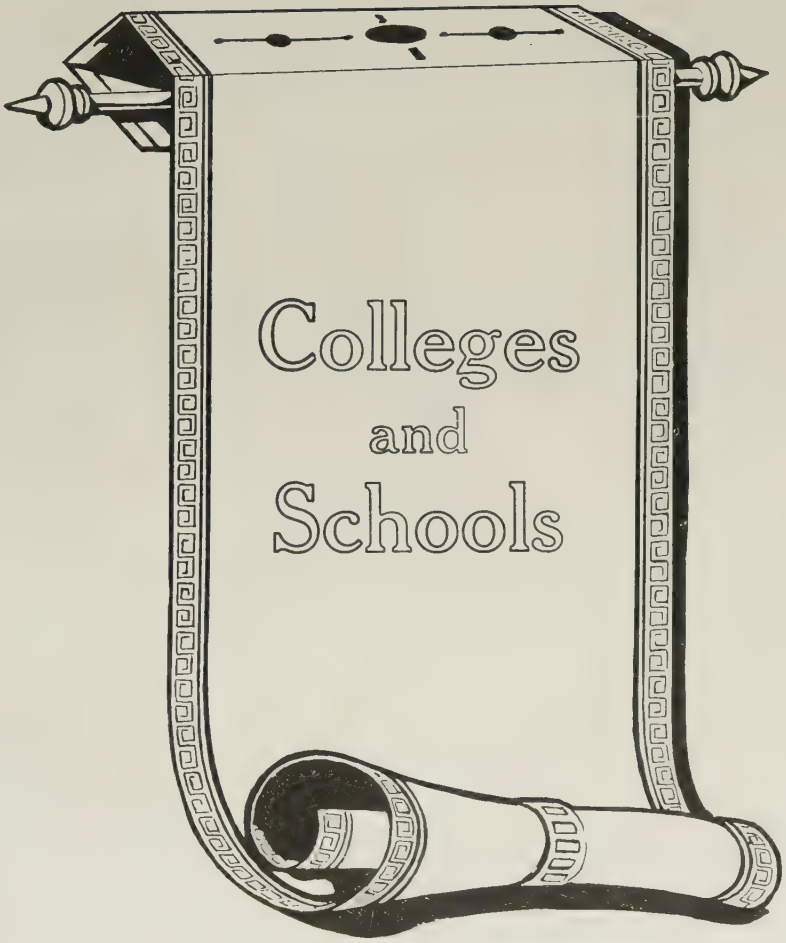
Colleges
and
Schools

COLLEGE OF SCIENCE & ARTS

Acting Dean Todd

THIS College includes the Departments of Botany, Chemistry and Chemical Engineering, Economic Science and History, English, Foreign Languages, Geology, and Zoology. Each of these departments offers four-year courses, training specialists in the various fields. A large part of the work, however, is in courses required by other departments or chosen for culture and general education.

In addition to the above lines of work the College has a General Course for students wishing to select combinations of subjects from more than one department. Curricula have been arranged also in preparation for the study of Medicine, Dentistry and Nursing. Cooperation of leading hospitals has been obtained in presenting a combined college and training course in nursing.

CHEMISTRY

THE Department of Chemistry offers degrees in Chemistry and Chemical Engineering. The impetus given to the science of chemistry during the war is now being felt by the colleges and universities of the United States in a greatly increased interest and enrollment. The demand for qualified chemists and chemical engineers is very great, especially in industrial and research laboratories, and the department has not enough graduates to fill positions that are now open.

This department is taking care of the increased enrollment in all courses and maintaining its high standards of work. Graduates are now scattered over many parts of the country and all are successful in their particular field.

GEOLOGY

IN the scientific world of today there is a great cry going out for the trained geologist. In the several different branches of the geological service there are many vacancies. On the U. S. Geological Survey during the last two years there has been a "turn over" of about seventeen per cent of the total force. This means that employees have left government service to go into more remunerative commercial geological service. Most of these men have gone into oil geology.

The Department of Geology offers courses in General Geology, Mineralogy, Crystallography, Petrography, Economic, Topographical and Petroleum Geology.

The Petroleum Geologist is rapidly coming to the front. New methods tending to conserve the supply of gas and oil are being adopted constantly. Recovery of gasoline from natural gas by the absorption method, and recovery of oil from shales by distillation are fields that are as yet but little developed in this country.

GENERAL CHEMICAL LABORATORY

GROUP OF GEOLOGY MAJORS

BOTANY

A SURVEY just completed shows former students of the Botany Department filling positions as missionaries, government employees, scientific technicians, health officers, explorers, teachers and homemakers. From Washington State to Washington, D. C., they have left their marks in colleges, universities, experiment stations and scientific laboratories, and the trail of their progress leads to Africa, Hawaii, Siam and the Philippines. From the rooms of Science Hall they pass, and the world becomes their laboratory.

ZOOLOGY

THE Department of Zoology offers major courses leading in three directions. First, where the work is a more general survey of various animals the Department offers the degree of B. S. in Zoology. Second, where special attention is given to insects, the curriculum leads to a degree in Entomology. Third, an arrangement of courses combines the essentials of zoology and botany into the option of Economic Biology.

Besides the training of teachers and investigators, this department largely serves the College in affording foundation science courses to students in departments of applied science and elsewhere.

Its workshops are the laboratory and field. "Know thyself first," is the laboratory motto; the field classes, "Study Nature before books."

INSECT COLLECTING

THE MICROSCOPE OPENS A NEW DOOR

ENGLISH

TO give to students a broad and clear vision of the problems of the world; to enable them to understand, appreciate and employ their mother tongue; to teach them to live for the world the ideals of a true democracy—such is the purpose of the Department of English.

With this in view, the courses in English have been chosen and grouped in the various years in order to better develop the minds of the students in these channels. Shakespeare, Milton, Carlyle, Ruskin and Bacon are studied. Public speaking and the fundamentals of the English language are taken up from all angles. Newspaper methods, writing of editorials, feature stories and magazine articles are the different phases studied in Journalism.

ECONOMIC SCIENCE AND HISTORY

THE expansion of Washington State College is perhaps the one thing of most vital interest to all the campus this year, and the Department of Economics and History is in the first rank in the endeavor to make the standard of the college broader. The growing need for a better understanding of the conditions in our rural districts has been felt by the faculty, and to meet this, new courses in rural social problems are being added. The department is making extensive plans for cooperation with the Red Cross and other rural organizations for the promotion of improved conditions and the training of leaders for these fields.

A two-year secretarial course will also be added next year. This will embrace some of the work that is now being done in the Department of Elementary Science with some additions and changes, and will be considered regular college work.

FOREIGN LANGUAGES

"METHODS that give mastery" is the motto of the Foreign Language Department of Washington State College. Step by step a system of language teaching has been perfected that stands out as unique in the colleges and universities of today.

Study abroad being universally recognized as ideal in acquiring foreign languages, the Department offers to language students opportunities that closely approach those of residence in foreign lands.

By the modern, direct method, the languages are taught as living tongues and students attain a proficiency in the conversational use, as well as a fluent reading knowledge of the languages. Skilled native teachers train the students in an idiomatic command of the languages, providing the indispensable foreign contact without which there can be no mastery.

The language laboratory, unique in conception and equipment, enables the student to attain the elusive accent and intonation of the foreign tongues.

Foreign language houses are the latest development of this modern system. The Spanish House, conducted by native Castilians, is a complete success, and a French House is soon to follow.

Thus Washington State College offers a type of training in modern languages unequaled in American colleges.

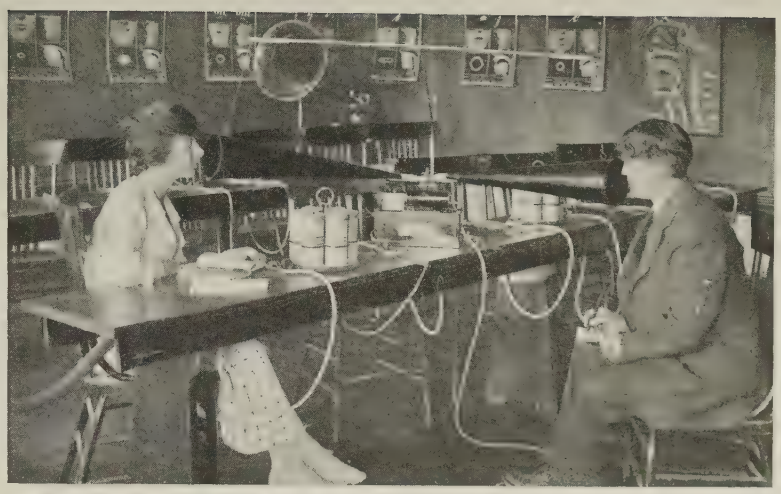

THE MIRROR OF THE VOICE

SPANISH HOUSE

COLLEGE OF MECHANIC ARTS & ENGINEERING

Dean Carpenter

AS the immortal Mr. Dooley once remarked to his friend Hennessy: "Hennessy," says he, "a dimmicrat is a poor but proud citizen who thinks for himself—wrong; while a raypublican is a rich but humble plutocrat who hires someone to think for him—right." The definitions are probably not orthodox with either political party, and in the same way any definition of the word "engineer" which has been given would not pass muster with either the engineer's friends or his enemies, but it is the first duty of an engineering college to think out for itself, or otherwise, a good enough definition of an engineer so that it can proceed to train one. The State College of Washington has for many years offered a considerable variety of engineering courses, and to date it seems impossible to say which division has turned out the largest percentage of successful engineers; consequently, it has been decided to undertake the training of some additional varieties. The following descriptive statements will show the breadth of choice now open to the new student entering the State College.

ARCHITECTURE

IN this course the student is trained to design not only for strength and convenience, but to know, appreciate and to adapt to his own problems the best types of ancient and modern architecture.

CIVIL ENGINEERING

THIS course is arranged to prepare young men who wish to specialize as highway or railway engineers, or in the field of heavy steel construction for bridges, office buildings, etc., or for work in the field of hydraulics and irrigation. A new curriculum in civil engineering makes provision for those who wish to specialize in the administration of the technical work of large cities. This course will be known as "management engineering" and combines with the technical course a group of courses in business administration and accounting which are needed in this field, and also a study of the problems of sanitation arising in city work.

ELECTRICAL ENGINEERING

GRADUATES of this division have found their way into nearly every serious engineering enterprise of the Northwest, besides appearing in nearly every country of the globe. In addition to the standard courses in electrical engineering given with little change by all of the large schools of the country, the State College offers a special course in hydro-electrical engineering which is planned particularly for Northwest conditions, and also a new course in commercial-electrical engineering for those who wish to enter the business side of the great public utility corporations or other commercial phases of electrical engineering.

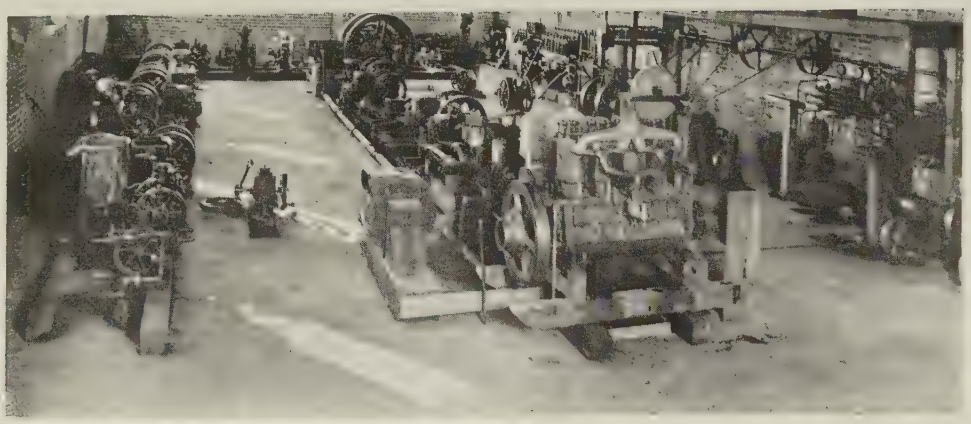

Engineers' Laboratory

MECHANICAL ENGINEERING

MECHANICAL Engineering prepares men for the great fields of manufacturing, power production, transportation, etc., their multitude of ramifications and subdivisions, ranging from the designing of a caterpillar tractor to the perfecting of an automatic machine for weaving silks, or from the testing of a 50,000 H. P. steam turbine to the development of standards of measurements bordering closely upon a millionth of an inch. Mechanical engineering is also associated with commercial training in the new course in commercial-mechanical engineering.

AUTOMOBILE ENGINEERING

IN order to accommodate young men who wish to enter the automobile business, a group of courses has been arranged in a two-year schedule, in which the necessary fundamentals of electricity, gas engines and automobile construction are taught and a large amount of laboratory practice is included. The courses in ignition, carburetors and storage batteries have been worked out with particular care in order to make them as directly useful as possible. Students having considerable previous experience can cover the essentials of this course in one year.

MATHEMATICS

MATHEMATICS is an art as well as a science; it has utilitarian and aesthetic values. Those who pursue the study of Mathematics find the same pleasure in discovering harmonies of numbers, properties of space, and relations of functions which is found by other artists in poetry, painting, sculpture and music. It is impossible to progress in Mathematics without developing a creative imagination. Mathematics, logic and philosophy are three phases of the same fundamental principle. Mathematics is the science upon which most other sciences depend.

COLLEGE OF AGRICULTURE

Dean Johnson

THE College of Agriculture is one of the larger units of the State College of Washington and includes the Departments of Agriculture, Engineering, Animal Husbandry, Dairy Husbandry, Farm Crops, Farm Management, Forestry, Horticulture, Plant Pathology, Poultry Husbandry, and Soils. Through these departments it gives instruction and training in all the more important branches in practical and technical agriculture.

Students in the College of Agriculture have opportunity to observe the work done at the central experiment station at Pullman, both in the laboratories and on the farm. Thus they gain an insight into the methods used in the search for the truths of nature which underlie practical agriculture. The training thus received is well adapted for those who expect to become farmers, farm managers, county agents, club leaders, teachers, agricultural representatives for banks, representatives on farm papers, or dealers in farm implements and equipment.

While more than fifty per cent of the work of the agricultural student is in the College of Agriculture, instruction in the basic sciences and arts constitutes a liberal part of the agricultural course and is provided by the other colleges and schools of the institution. The agricultural student, therefore, gets a well rounded training which fits him not only for the immediate work which he is to do, but for citizenship in its fullest sense.

There are many clubs and organizations such as the Saddle and Sirloin Club, the Horticultural Club, the Dairy Club, the All-Ag Club and the honorary fraternity of Alpha Zeta, through which some of the activities of the students in the College of Agriculture are exercised.

SOILS

THE courses offered by the Department of Soils deals with the practical as well as the theoretical and the work of this department naturally divides itself into three groups. The courses in soil physics, soil fertility and soil biology are fundamental; those in dry farming, irrigation farming and soil management aim to apply the fundamentals to field practice; and the research courses furnish an opportunity for the development of initiative and self confidence in the student.

Field plots, laboratories and plant houses furnish part of the equipment of the department.

AGRICULTURAL ENGINEERING

THE Department of Agricultural Engineering offers work in building construction and design, and in farm concrete construction. Standard plans of buildings are sent over the state to those who request them. To meet the demand for specific information on the farm lighting plants, water systems, heating plants and power driven equipment, and conveniences for the farm home and around the buildings, the course in Farmstead Equipment was given this year for the first time. Farm drainage is also an important course offered by this department.

A major course in Agricultural Engineering is now scheduled in the College of Agriculture. The curriculum is designed for those whose problems on the farm are largely those of machinery, buildings, equipment and reclamation. This training fits men to enter specialized commercial fields, which are allied with agriculture.

SIDE HILL PLOWING

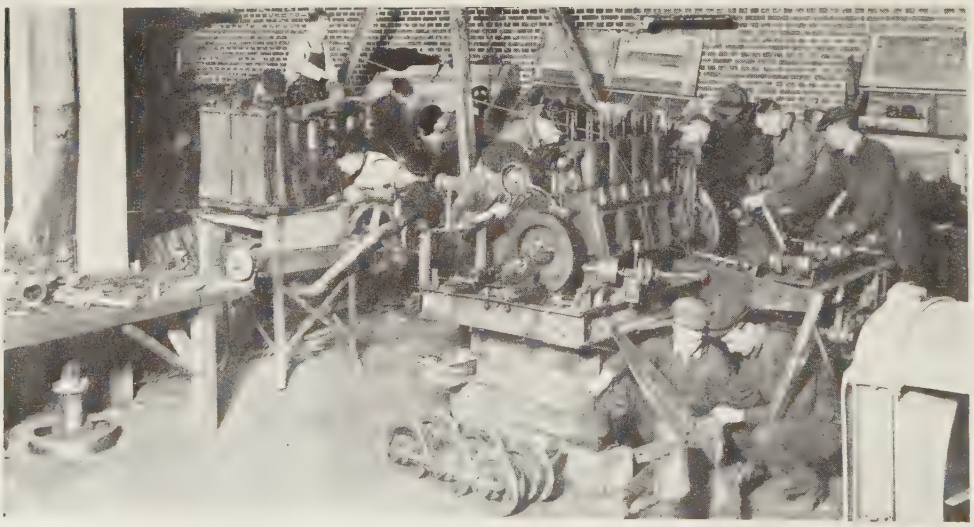

AGRICULTURAL ENGINEERING

FARM MANAGEMENT

THE Department of Farm Management complements and rounds out the work of the specialized departments by organizing the various factors of production into farm units to be operated for profit. The student who learns how to make the soil very rich, how to grow a maximum crop, how to produce a good show animal, how to produce certified milk, etc., has not completed his agricultural education until he has studied the fundamental principles underlying their economical production.

This department affords opportunity for research in special lines of farming or in special problems in farm management, in addition to the general courses.

FORESTRY

THE value and importance of our forests to the nation as well as to the communities in the forested regions are becoming more apparent as our virgin forests are being depleted and the price of forest products advances.

Next to food, no other article of commerce is so largely responsible for the rapid expansion and development of civilization and the industries in the world as is a cheap building material. Our forests have supplied and will continue to supply, an abundance of such material if properly handled. They have changed from a thing to be destroyed to make way for agricultural crops, to something to be protected, conserved and regenerated. This is the object of the practice of scientific forestry and the need of such work has been recently strongly emphasized in a demand that private as well as national timber lands be more scientifically handled.

ANIMAL HUSBANDRY

THE Department of Animal Husbandry offers courses designed to teach students the fundamental principles of judging, feeding and the management of live stock.

For the instructional work in judging and practice work in care and management, a herd of twenty-four head of Short Horn, Hereford and Aberdeen Angus cattle, fifty head of Duroc-Jersey, Poland-China and Berkshire hogs, and a flock of approximately seventy-five head of Hampshire, Shropshire and Rambouillet sheep are maintained. The State College of Washington, with the limited number of animals from which to make selections, made a creditable exhibit of live stock at the leading fairs of the Northwest this past season. During the season twenty-eight championships, thirty-six first prizes and twenty second prizes were won.

Graduates of the College of Agriculture who specialized in Animal Husbandry now number among the prominent and progressive men of the Northwest. Responsible positions in all phases of the animal industry are being successfully filled by students who have prepared themselves in this line of work.

State College Prize Winners

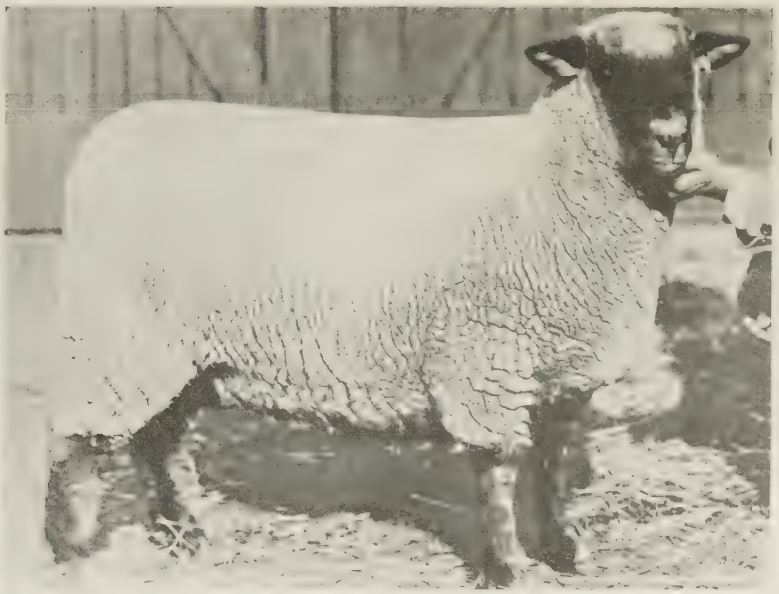

POULTRY HUSBANDRY

TO the poultry industry in the State, the Department of Poultry Husbandry brings not only the results of its experiments along various lines of poultry work, but also, through its students, it brings new and trained poultry enthusiasts to take up and continue the work of poultry production.

In class rooms and laboratories, students are trained for owners of, and workers on, poultry farms, for feed specialists, and for government and extension workers. Courses are offered in poultry production and management; in handling and marketing of dressed poulty and eggs; in poultry feeding and housing, and in the food values and preparation of poultry and eggs from the standpoint of the home.

In the All-Northwest Egg-Laying Contest are entered birds of various breeds, and the records made here afford valuable data for comparison of feed and egg records of different breeds and of different individuals.

PRIZE WINNERS, ALL NORTHWEST EGG LAYING CONTEST

HORTICULTURE

HORTICULTURE is one of the largest divisions of agriculture in Washington. The Department of Horticulture serves the state in college extension work. Washington has in the last three years produced more commercial apples than any other state in the Union, and stands second in the list of vegetable seed production.

The correspondence and field work of the men in the department keep them in close touch with the fruit and vegetable growers of the state and give a basis for publications on the various phases of the work. The work of the departments in both college teaching and extension work covers all phases of fruit and vegetable production, storage and management, floriculture and landscape gardening. Special services are being rendered in landscaping the grounds of rural public schools.

FARM CROPS

THE Farm Crops Department is organized along three well defined lines, that of giving student instruction, of carrying on experimental work and of furnishing information to the public.

Student instruction is covered by courses in Cereal Crops, Forage Crops, Crop Breeding, Grain Grading, Weed Eradication and Research. All class work is of a practical nature and demonstrated by actual experiments.

The experimental work consists of extensive tests to determine what crops and which varieties give the greatest returns and to improve new strains by careful selection and breeding. Special emphasis is laid on pure seed production, resistant types of cereals, rotation practices and methods of cropping.

The Department is in a position to supply valuable information to the farmers of the state and to furnish them with pure seed of superior varieties to replace low yielding and mixed grains. Information is given out through extensive correspondence, bulletins and pamphlets.

Harvesting

DAIRY HUSBANDRY

THE course in Dairy Husbandry offers two lines of work along which a student may specialize, namely, Production and Manufacturing. Dairy production has to do with the development, care and management of a dairy herd, or, in other words, it has to do with the production of stock as well as of milk.

The aim of the course in production is to train men to be successful dairy farmers. If this aim is accomplished dairy graduates will be entirely competent to hold positions in many other lines of work, such as that of county agents, governmental experts, teachers, herdsmen, etc.

Dairy Manufacturing is just as essential to the dairy industry as packing is to the meat industry or mills are to the wheat industry. Many raw food materials have to be specially treated, or manufactured into other products before they are consumed. This important work is performed for the dairy industry by market milk plants, creameries, cheese factories, condensories and ice cream plants.

The Dairy Department operates a commercial creamery in the city of Pullman, where instructional work in the various lines of manufacture is given.

PLANT PATHOLOGY

WHEN there is a failure of thrifty development or a failure to produce a commercial product of satisfactory quantity or quality, the crop plant is in a diseased condition. This gives us the broadest view of the province of Plant Pathology, which deals with the kinds, causes and methods of control of the many diseases that affect the life of plants and so interfere with crop production. Each crop plant has its own peculiar diseases, either few or many.

Smuts, rusts, leaf spots, mildews, blights, wilts, cankers, crown galls, hairy roots, witches' brooms, yellows, mosaic and many other abnormal conditions are a delight to the plant pathologist, for by annihilating them he proves his theories.

SHEEP JUDGING TEAM

CLASS IN DAIRYING

Experiment Plots

COLLEGE OF HOME-ECONOMICS

Dean Harrison

TO the end that the home may be made a center of intelligent effort in which to bring up the child that he may attain his greatest degree of efficiency, the State College of Washington offers courses especially arranged to meet the needs of women who are to be homemakers and housekeepers. Increasing woman's efficiency will help her to perform her various duties so that she may have a convenient, wholesome, refined and satisfying basis for physical life and also enable her to enlarge the interests of the home so that spiritual and intellectual advancement may be made.

The vocational homemaking courses, which are being put into the schools under the Smith-Hughes Act for Vocational Education, are creating a desire in the home for better knowledge and better methods. The teachers of vocational homemaking must be especially trained for this work and the College of Home Economics is endeavoring to train young women to enter this field of teaching.

The management of tea rooms, cafeterias, dormitories and other institutions is gradually being taken over by women and opportunities are opening up along this line for women who have an aptitude for such work. Training along this line is also offered.

Ruskin says: "Man is only educated if he is happy, busy, beneficial and effective in the world." The field of Home Economics offers ample opportunities for one to be happy, busy, beneficial and effective in service to mankind.

HOME ECONOMICS

COLLEGE OF VETERINARY SCIENCE

Vice Dean Wegner

THIS College was founded in 1898, has graduated one hundred and five men and has at the present time forty-five students enrolled.

Graduates in veterinary science are particularly fortunate in that such an education lends itself to a wide range of vocations. Our graduates are found in veterinary practice, army work as commissioned officers, agricultural colleges and experiment stations, inspection work with the Bureau or Animal Husbandry, and are employed by states, counties and cities as sanitary officers in charge of contagious diseases and guarding human health by eliminating the dangers from infections through meat and milk.

The education of our veterinarians is founded on scientific principles so essential to a correct understanding of the great problems that confront them as graduates. Their responsibility in controlling diseases in animals and in preventing their spread to human beings is such as to require adequate training in a thorough course of scientific study.

VETERINARY

SCHOOL OF MUSIC & APPLIED DESIGN

Dean Kimborough

THE rapidly increasing enrollment of students from all parts of Washington and from other states of the Northwest is the best indication of the high standards of work in the courses maintained by this school. To meet this increased enrollment four additional instructors were engaged for 1919-20, and it was necessary to build and equip eight additional practice rooms for music students.

A beginning has been made in extending the advantages of the Department of Music to people of the State who are not in attendance at Pullman. Courses in Music Appreciation and Harmony are being presented to interested groups in Spokane through the Department of General Extension.

Students in Music, Expression and Dramatic Art contribute much to the student life of the College through recitals, plays, oratorios, operas and concerts by the Chorus, Glee Club, Orchestra, Band and other ensemble organizations. Students in Art and Design have the opportunity of contributing cartoons, drawings and decorations to the Evergreen, the Chinook, the Glebe and to other student publications.

The CHINOOK of '21

BAND

ORCHESTRA

SCHOOL OF PHARMACY

Dr. Dirstine

THE demand for competent pharmacists is greater today than at any time in the past quarter century. Many of the boys who have but recently returned from the war are now engaging in business for themselves. The drug business, which has been, in common with all other lines of business, more or less uncertain for the past six years, is now upon a settled basis. Many pharmacists who have been waiting for business conditions to stabilize are now engaging in pharmacy. They are opening new stores in new locations and many attractive positions are open for competent graduates.

The enrollment in the School of Pharmacy for the present year is fifty per cent greater than for any previous year in the history of the College.

The School of Pharmacy offers a two-year course, a three-year course and a four-year course in Pharmacy. Over fifty per cent of the students enrolling in pharmacy are three and four year students. The School of Pharmacy also offers a two-year course in pre-medicine and pre-dentistry.

The School of Pharmacy has as its purpose the training of men and women for a vocation in life that offers many opportunities, especially in practice of retail pharmacy, pharmaceutical chemists for manufacturing drug firms, chemists, food and drug inspectors, Federal and State; teachers of pharmacy and chemistry, traveling salesmen, investigators in pharmaceutical research.

ADVANCED PHARMACY

SCHOOL OF EDUCATION

THE School of Education has grown rapidly during the past few years and plays a varied part in the work of the College. In addition to the work in education, there is combined in this school General, Experimental and Advanced Psychology and the work in Manual Arts required of those preparing to teach that subject.

One of the important functions of the school is the training of teachers for the high schools of the state. Prospective high school teachers who major in education are permitted to elect the subject or subjects they wish to teach.

The work in School Administration, Supervision of Instruction, and such new departures as the Junior High school is receiving special attention for the benefit of those advanced students who are preparing for administrative and supervisory positions.

The School of Education, in cooperation with the College of Agriculture and the State Board of Vocational Education, provides for the training of teachers of Vocational Agriculture for Smith-Hughes School. In addition to the foundation courses in Education Methods of Teaching Agriculture and Vocational Guidance are given. Provision is also made for practice teaching under the supervision of the professor of agricultural education. Research work is constantly being carried on in the psychology laboratories.

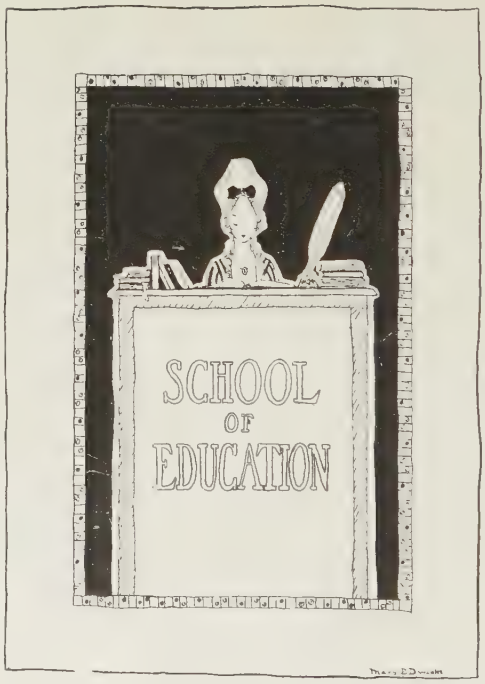

PHYSICAL EDUCATION

Dr. Bohler

THE Department of Physical Education now offers a four-year course leading to a Bachelor of Science degree in Physical Education.

Thirteen states, recognizing the essential health needs, have now passed compulsory Physical Education laws. Washington is one of these. Other states have similar bills pending. In fact, there is a nation-wide demand for a health program, but to secure the largest health values it is essential that such a program be under competent supervision. To this end this work is offered.

Very few of the schools in our state can employ full-time teachers for physical training. The majority will be part time teachers. Coaches of athletic teams are generally expected to take charge of the gymnastic and mass athletic work for the boys, while the woman teacher will very often be required to take charge of the physical and recreational work of the girls. The field, however, is not limited to teaching and coaching in the public schools. There is a demand for community recreational directors, playground workers, etc. This department can do a service anywhere by teaching folks healthful and enjoyable use of leisure time.

SCHOOL OF MINES

Dean Howard

THE School of Mines reports the largest enrollment since before the war. Conditions in the basic industry of mining were never better for the young graduate. It is impossible to fill the demands for technical graduates in mining and metallurgy, and because of the satisfactory positions they now hold, graduates are unable to respond to these daily openings.

The School of Mines does not confine its work to preparing students for the mining profession, but serves the state in many other ways. Because of the shortage of engineers many problems are referred to its staff by companies who desire to improve their methods or devise new ones. The school staff is now working on three pressing problems of ore treatment that promise early solution, and should enable three important companies to resume production. Owners of properties in the prospect stage of development are also aided by suggestions regarding the method of development, the application of mining laws, and other questions of immediate importance to them. The free examination of minerals is a service that is being widely used.

MINES

COLLEGE EXTENSION

F. F. Nalder

TO carry the intellectual service of the State College of Washington to all residents of the State who desire it, but who can not attend classes on the campus: this is the purpose of the Division of General College Extension. This, the newest department of the College, was established in September, 1919, and Dr. F. F. Nalder, a graduate of the class of 1901, was appointed director. He came with the benefit of some years' experience on the Extension Staff of the University of California.

This General Extension Work is carried on by four methods: 1. By circulating educational moving picture films and stereopticon slides, which are displayed in schools, colleges, churches, and before civic and industrial bodies. 2. By organizing extension courses and sending instructors to them. 3. By giving correspondence courses. 4. By supplying extension lecturers and musical recitals. The public response to the announcement of this work by the College has been spontaneous and altogether gratifying. The influence of General College Extension has become widely felt and promises to become a noteworthy feature of the College.

ELEMENTARY SCIENCE

THE purpose of the Department of Elementary Science is threefold. First, it is primarily a vocational school. A great many young men and women do not finish high school work, and when past the high school age realize they want more education. There are only two doors to them for a higher education—the private business college, offering along commercial lines only, and elementary science departments such as the once at the State College of Washington.

This department offers vocational courses embracing all lines of work, with the added opportunities of college life and of taking cultural courses in literature, history and art, which serve to give them a well rounded education.

The second purpose is to meet the needs of the boys and girls in rural districts. Only two hundred out of over two thousand school districts in the State of Washington offer four-year high school courses. To the young people of these districts the Elementary Science Department of the State College, with its ideal rural environment, opens its doors, giving them the desired work, either to fit them for college entrance or to earn their own living.

The third class of students served by this department is composed of those from city high schools, where only a few vocational courses are offered—high school students who wish to increase their earning power.

Two types of courses are offered. One-year courses include auto mechanics, dairying, farm mechanics, bookkeeping, domestic science, drafting, stenography, general farming and music. The three-year courses offer more extensive work along the same lines with opportunity of some college courses.

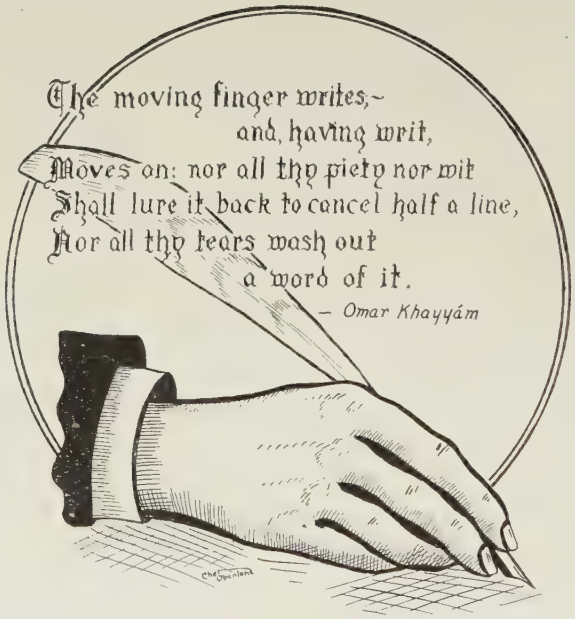
The moving finger writes,–
and, having writ,
Moves on: nor all thy piety nor wit
Shall lure it back to cancel half a line,
Nor all thy tears wash out
a word of it.
– Omar Khayyám

CLASSES

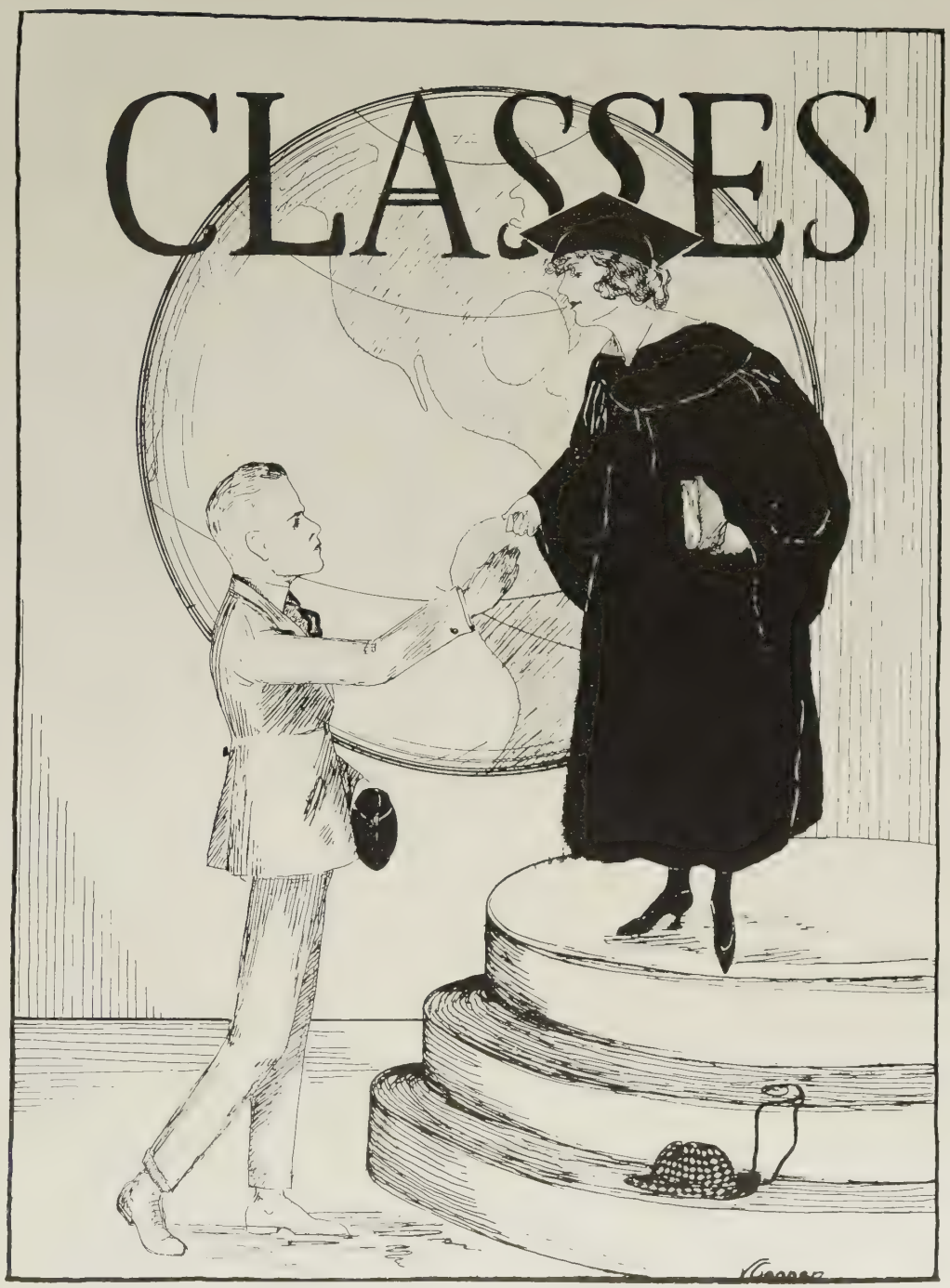

SENIORS

Stevens Hansen Adams Johnson King DeYoung Loren Adams

OFFICERS

First Semester		*Second Semester*
EDWARD J. STEVENS	President	CARL C. KING
HERMAN H. ADAMS	Vice President	HENRY W. LOREN
WALTER F. HANSEN	Treasurer	HENRY DE YOUNG
KATHERINE L. JOHNSON	Secretary	MARGARET B. ADAMS

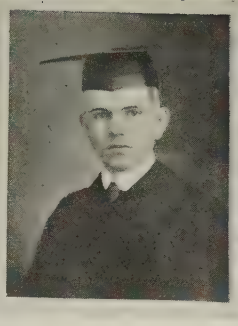

HERMAN H. ADAMS, Fairfield, Wash.—Economic Science and History. Sigma Chi Websterian Debating Society, Pres. (4). Spokane Club. Class Vice President (4). Class Basketball (4).

MARGARET B. ADAMS, Tacoma, Wash.—English. Pi Beta Phi. Polyhymnia Sextette (1) (2). Pan Hellenic. Class Sec. (4). Class Hockey Team (3).

FLOYD ANTLES, Cove, Oregon—Veterinary Science, Veterinary Medical Society, V. Pres. (2) Pres. (3). Alpha Psi, Sec.-Treas (2) Pres. (3).

DOROTHY C. ARNOLD, Kennewick, Wash.—English. Delta Delta Delta. Women's League Council, Sec (3). Y. W. C. A. Cabinet, Sec. (3).

ALLAN C. ATLASON, South Bend, Wash.—Animal Husbandry. Alpha Tau Omega. Alpha Zeta. Delegate to the National Conclave (4). President Associated Students (4). Editor Chinook of '20. Crimson Circle. All-Ag Club, Pres. (3). Saddle and Sirloin Club, Alternate, Stock Judging Team.

SAMUEL T. BAILIE, Mesa, Wash.—Agriculture. Alpha Beta. All-Ag. Club. Saddle and Sirloin Club. Washington Literary Society, V. Pres. (4). Benton-Franklin County Club, Sec.-Treas. (4). Y. M. C. A. Cabinet. World Fellowship Club.

FLORENCE BEALE, Pomeroy, Wash.—Home Economics, Ellen H. Richards Club. W. A. A. Lolami Club. Class Baseball (1). Class Track (1).

EMERY M. BLEVINS, Oakesdale, Wash.—Education. Entered from State Normal School, Cheney, Wash. Washington Literary Society. Alpha Beta, Pres.

JEANNETTE BOLICK, Asotin, Wash.—Education. Pi Beta Phi. Entered as Junior from Cheney State Normal.

HAZEL E. BRADBURY, Yakima, Wash.—General. Alpha Chi Omega. Gamma Tau. Chinook Staff (3). Student Social Committee (4). Sponsor Club (4).

ERNA E. BRADBURY, Spokane, Wash.—Science and Arts. Kappa Alpha Theta. Gamma Tau, V. Pres. (4). Class Sec. (1). French Club Pres. (2). Dramatics (1) (2) (4). Mask and Dagger Sec. (2) Pres. (3). Junior Prom Chairman (3). Oratory and Debate Committee.

EVELYN M. BRADBURY, Yakima, Wash.—Home Economics. Alpha Chi Omega. Omicron Nu, V-Pres. (4). Gamma Tau. Chinook Staff (3). Ellen H. Richards Club. Spanish Club. Class Hockey (2).

HARRY T. BENSON, Everett, Wash.—Agriculture. Kappa Sigma. Grey "W" Club. Baseball (3) (4). Football Squad (2) (3). Health Week Committee. Saddle and Sirloin Club.

LEITA BRANDT, Spokane, Wash.—Science and Arts. Spanish Club. Spokane Club. W. A. A. Crimson "W" Club. Class Basketball (2) (3) (4). Class baseball (3) (4). Class Track (3) (4). May Fete (3). Y. W. C. A. Cabinet.

MATIE BRETT, Pullman, Wash.—Education. Lohese Club. Columbian Literary Society. French Club.

RUTH BROCKWAY, Spokane, Wash.—Music. Kappa Kappa Gamma. Mu Phi Epsilon, Treas. (4).

CLARA G. CAMPBELL, Spokane, Wash.—Foreign Languages. Pi Beta Phi. Mu Phi Epsilon. Entered as Senior from U. of Oregon.

VARIAN CARPENTER, Yakima, Wash.—Science and Arts. Stevens Hall, Pres. (2). Manuscript Club, Sec. (2) Pres. (3). Columbian Literary Society. Natural History Club. Prize College Song (June, 1919). Glebe Association. Editor-in-Chief (4) Christmas Story Contest (1917). Columbian Pageant (3).

JOHN W. CARSON, Pullman, Wash.—Gamma Phi. Dairy Club, Pres. (3). Saddle and Sirloin. All-Ag. Club, V. Pres. (4). Y. M. C. A. Cabinet, Sec. (4). Whitman County Club. Washington Literary Society, Sec. (2).

GLADYS E. CLARK, Mabton, Wash.—Home Economics, Delta Zeta. Omicron Nu, Treas. (4). Y. W. C. A. Cabinet, Treas. (3) (4). May Fete, Financial Committee (3). Columbian Literary Society, V. Pres. (3) Pres. (4). Woman's Council. Woman's League. Class Baseball (1) (2). Class Hockey (3) (4). W. A. A.

LAURA CLARK, Pullman, Wash.—General. Lohese Club, Sec. (2). Columbian Literary Society, Treas. (3). Glebe Association. Y. W. C. A. Cabinet.

MAE CLARK, Pullman, Wash.—Home Economics. E. H. Richards' Club.

NORMA HEATHMAN COLLINS, Pullman, Wash.—Music. Kappa Alpha Theta.

HUGH COLEMAN, Palouse, Wash. Education. Alpha Beta. Washington Literary Society.

The CHINOOK of '21

MYREL COOK, Yakima, Wash.—Home Economics. Alpha Delta Pi. Omicron Nu. Ellen H. Richards Club.

CLYDE D. COOK, Asotin, Wash.—Education. Sigma Chi. Alpha Beta, Sec. (4). Delta Sigma Rho. Idaho Debate (4). Montana Debate (4). Baseball (1) (2) (3) (4). Football Squad (2) (3). Grey "W" Club. Discipline Committee

ALEXANDER E. DAHLKE, Portland, Ore.—Mining Engineering. Epsilon Nu Gamma. Sigma Tau. Omega. Mining and Geological Society, Sec-Treas. (2) Pres. (3) (4). All-Engineers, Pres. (3).

PEARLE M. DANA, Pullman, Wash.—Home Economics. Lohese Club. Commisary (2) Treas. (4). Y. W. C. A. Sec. (2) Columbian Literary Society. Glebe Association. World's Fellowship Club (4).

ETHEL DANA, Pullman, Wash.—Home Economics, Lohese Club, Sec. (3) Ellen H. Richards Club. Whitman County Club. Y. W. C. A. Columbian Literary Society. W. A. A. The Glebe Association (4). Class Baseball (1) (2). Class Hockey (1) (2). Class Track (1) (2).

ARTHUR L. DANIEL, LaCrosse, Wash.—Economic Science and History.

HENRY L. DE YOUNG, Kent, Wash.—Economic Science and History. Gamma Phi. Crimson Circle. Y. M. C. A. Cabinet (1) (2). Captain R. O. T. C. (2). Business Manager Evergreen (2). Business Manager Chinook of '20. Washington Literary Society, Pres. (4). Class Treas. (4).

FRANCES D. DONNELLAN, Tacoma, Wash.—Home Economics. Alpha Chi Omega. Junior Prom Committee. Class Social Committee (3) (4). Ellen H. Richards Club. Newman Club. Spanish Club.

LA VELLE DUTTON, Pullman, Wash.—Home Economics. Kappa Alpha Theta. Ellen H. Richards Club. Women's Council (3). Girls Living in Town, Pres. (3).

RUTH G. EATON, Waitsburg Wash.—Home Economics. Ellen H. Richards Club. Y. W. C. A. Lolmai Club.

GLADYS EATON, Waitsburg, Wash.—Home Economics. Ellen H. Richards Club. Y. W. C. A. Lolmai Club.

WILLIAM G. EDDY, Spokane, Wash.—Animal Husbandry. Alpha Zeta. Student Social Committee (4). Sphinx Club Pres. (4). Washington Literary Society. Saddle and Sirloin Club. All-Ag. Club. Student Grange.

ESTHER EIFFERT, Walla Walla, Wash.—Home Economics. Kappa Kappa Gamma. Omicron Nu. Gamma Tau. Ellen H. Richards Club, Sec. (4). Campus Day Big Five (4).

ELFRIDA ENGELLAND, Tekoa, Wash.—Pharmacy. B. S. and Ph. G. Alpha Delta Pi. S. C. P. A. Phi Nu Pi. Natural History Club, Sec.-Treas. (4). German Club (1).

RALPH ERSKINE, Olympia, Wash.—Agriculture. Sigma Phi Epsilon. College Glee Club (1) (2) (3). Horticultural Club. Thurston County Club Pres. (4). Mss. Club (4). Glebe Association Pres. (4).

GLENNA M. FLETCHER, Portland, Ore.—General. Delta Zeta. Women's League. Women's Athletic Council. Pan Hellenic Council (4). Y. W. C. A. (3) (4).

WILLIAM A. FISHER, Snohomish, Wash.—Agriculture. All-Ag. Club. Saddle and Sirloin Club.

ERLE J. FRENCH, Spokane, Wash.—Agriculture. All-Ag. Club. Sphinx Club.

JERVIS M. FULMER, Pullman, Wash.—Chemistry. Beta Theta Pi. Moissan Chemical Society, Pres. (4). Board of Directors Student Store (3) (4) Pres. (4). Chinook Staff (3). Class Pres. (2). Glee Club (4). Y. M. C. A. Cabinet (2). Orchestra (1) (2) (3) (4). Band (1) (2).

EDWARD GARDNER, Pullman, Wash.—Agriculture. All-Ag. Club. Sphinx Club. Saddle and Sirloin Club.

RUTH B. GARRISON, Sumas, Wash.—Home Economics. Pi Beta Phi. Ellen H. Richards Club. Class Sec. (2). Pan Hellenic Council.

ROBERT J. GEORGE, Agate Beach, Ore.—Chemistry. Lambda Chi Alpha. Moissan Chemical Society.

ALBERT H. GERRIETS, Mt. Vernon, Wash.—Agriculture. Psi Nu Sigma. Sphinx Club. Dairy Club. Saddle and Sirloin Club.

DWIGHT HALSEY, Asotin, Wash.—Agriculture. Alpha Zeta. All-Ag. Club. Saddle and Sirloin Club.

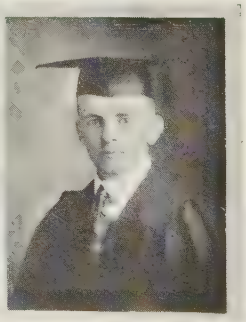

JOHN D. HAMILTON, Walla Walla, Wash.—Animal Husbandry. Theta Pi. Alpha Zeta. Delta Sigma Rho. Crimson Circle. Varsity Debate (2). Y. M. C. A. Cabinet (2). Class Treas. (3). Dramatics (3). Saddle and Sirloin Club.

RICHARD E. HANLEY, Spokane, Wash.—Geology. Sigma Nu. Crimson Circle Pres. (3) (4). Grey "W" Club, Pres. (3) V. Pres. (2). Mining and Geological Society, Pres .(2). Varsity Football (1) (2) (3) (4) Captain (4). Varsity Baseball Squad (2) (3) (4). Athletic Council (3) (4). Interscholastic Committee (2) (3) (4) Chairman (3) (4). Big Five (4). Class V. Pres (2). Vigilance Committee (3). Newman Club.

WALTER F. HANSEN, Los Angeles, Cal.—Education. Beta Theta Pi. Alpha Beta, Treas (4). Class Treas. (4). Discipline Committee (4). Football Squad (1) (2) (4). Baseball Squad (1) (2). Varsity Track (3).

CHARLES V. HANSEN, Fall City, Wash.—Dairy Husbandry. Sphinx Club. Saddle and Sirloin Club. Dairy Club. Dairy Stock Judging Team. National Dairy Show (4).

MAUDE HARRIS, Cheney, Wash.—Home Economics. Ellen H. Richards Club. Y. W. C. A. Columbian Literary Society. The Glebe Association.

ELVIE C. HARTER, Pullman, Wash.—Veterinary Science.

MARJORIE HEATON, Spokane, Wash.—General. Kappa Alpha Theta. Class Sec. (1). Pan Hellenic, Pres. (4). Chinook Artist (1) (2). Assistant Editor Chinook (3). Student Social Committee (3) Pres. (4). Sponsor Club (4).

CHARLES HILL, Colfax, Wash.—Economic Science and History. Alpha Tau Omega. Whitman County Club. Track Squad (1) (2). Websterian Debating Society, Sec.-Treas. (3). Y. M. C. A.

MARGARET HODSON, Newburg, Ore.—English. Wastaco Club. Columbian Literary Society. Entered as Senior from Pacific College.

NANCY E. HUGHES, Hatton, Wash.—Home Economics. Ellen H. Richards Club. Student Social Committee (4). W. A. A. Women's Athletic Council (1) (2) (3). Crimson "W" Club . Class Basketball (1) (2) (3). Class Track (1) (2) (3). Class Hockey (3). Class Baseball (1) (2) (3).

ADA RUTH ERWIN, Prescott, Wash.—English, B. A.

BERNADINE INKSTER, Spokane, Wash.—Pi Beta Phi. Entered as Senior from Whitworth College.

ERNEST R. JOHNSON, Lake Bay, Wash.—Agriculture. Washington Literary Society. All-Ag. Club. Tahoma Club.

RUTH M. JOHNSON, Tacoma, Wash.—Education. Delta Delta Delta. Gamma Tau. A. S. S. C. W. Sec (4). Y. W. C. A. Pres. (4). Pan Hellenic Council Sec. (4). Tahoma Club Sec. (3). Spanish Club, Treas. (3). Sponsor Club. Class Executive Council (3). Chinook Staff (3). Women's League Council. Class Hockey (1). Campus Day Big Five Committee (4).

KATHERINE L. JOHNSON, Spokane, Wash.—English. Alpha Delta Pi. Class Secretary (4). Evergreen Staff (4). Pan Hellenic Council (2) (4). Glebe Association. Y. W. C. A. Talamian Play (4).

MARION KELLS, Pullman, Wash.—Science and Art. Oratorical Contest (1). Inter-Class Debate (2). Columbian Literary Society, V. Pres. (3). Lohese, Pres. (4). Mss. Club, Sec. (4). Glebe Association, Literary Editor (4). Evergreen Staff (1) (2). Y. W. C. A. Cabinet (3). Women's Council (4).

ALFRED W. KEINHOLZ, Spokane, Wash.—Agriculture. Alpha Tau Omega. All-Ag. Club.

CARL C. KING, Davenport, Wash.—Agriculture. Sigma Phi Epsilon. Alpha Zeta. Crimson Circle. Grey "W" Club. All-Ag. Club. Varsity Football (2) (4). Varsity Track (1) (2) (3) (4). Varsity Basketball Squad (1) (2). Corn Judging Team (3). Health Week Committee (4). Class V. Pres (2) Pres. (4). Websterian Debating Society. Class Basketball (1) (2) (3).

JOSEPH C. KNOTT, Munroe, Wash.—Dairy Husbandry. Alpha Zeta. All-Ag. Club, Pres. (4). Dairy Club, Pres. (3) (4). Dairy Stock Judging Team. National Dairy Show (4).

CHARLES K. KRASSIN, Snohomish, Wash.—Dairy Husbandry. Sphinx Club. Saddle and Sirloin Club. Dairy Club. All-Ag. Club.

NORBERT KULZER, Pullman, Wash.—Mining. Kappa Sigma. Omega. Mining and Geological Society, Pres. (4). Grey "W" Club. Varsity Baseball (1) (2) (3) (4) Capt. (4).

DONALD C. KURTZ, Yakima, Wash.—Animal Husbandry. Sigma Chi. Alpha Zeta. Saddle and Sirloin Club. All-Ag. Club. Yakima Club, Pres. (4). Stock Judging Team (4).

HAZEL LANDIN, Spokane, Wash.—Home Economics. Wastaco Club. Entered as Senior from Spokane College.

GLENN G. LANGDON, Clarkston, Wash.—Electrical Engineering. Epsilon Nu Gamma. Sigma Tau. All-Engineers Club. A. I. E. E., Sec. (3) Pres. (4). Entered as Junior from U. of Oregon.

DORA S. LEWIS, Olympia, Wash.—General. Kappa Alpha Theta. Gamma Tau. Omicron Nu, Pres. (4). Delegate to National Conclave (4). Sponsors Club. Executive Council. Women's League, Pres. (4). Y. W. C. A. Cabinet. Glebe Association, Art Editor (4). May Queen (4).

OLAF W. LINDGREN, Pullman, Wash.—Civil Engineering. Sigma Tau, Pres. (4). Delegate to National Conclave (4). Civil Engineering Society.

FRANCES J. LINCOLN, Yakima, Wash.—Bacteriology. Gamma Tau, Pres. (4). W. A. A. Crimson "W" Club. Women's League Council. Moissan Chemical Society, Sec.-Treas. (1). Talamian Literary Society, Pres. (2). Class Baseball (1) (2) (3) (4). Class Hockey (2) (3) (4).

HENRY W. LOREN, Spokane, Wash.—Mechanical Engineering. Lambda Chi Alpha. Sigma Tau. Varsity Baseball. Grey "W" Club. Class V. Pres. (4).

HOWARD O. LISLE, Seattle, Wash.—Dairy Husbandry. Sigma Phi Epsilon. Alpha Zeta, Sec. (3). Dairy Club. King County Club, Pres. (4). Dairy Stock Judging Team. National Dairy Show (4). Y. M. C. A. Cabinet, Pres. (3) (4). Class Treas. (2). All-Ag. Club. Baseball Squad (2) (4).

ROBERT W. MOSS, Pullman, Wash.—Geology. Sigma Nu. Crimson Circle. Omega. Grey "W" Club. Mining Engineering and Geological Society. All-Engineers, Sec.-Treas. (4). Varsity Basketball (1) (2) (3) (4).

FLOYD F. MENDENHALL, Granada, Col.—Veterinary Science. Alpha Psi. Veterinary Medical Society. Entered from Colorado Agricultural College.

ETHEL SARA McCAW, Prescott, Wash.—Home Economics.

HAROLD W. MERRITT, Everett, Wash.—Civil Engineering. Beta Theta Pi. Crimson Circle. Chinook Staff (1) (2) (3). Varsity Track (3). Snohomish Club, Pres. (2). Civil Engineering Society, Pres. (3). Sec. (4).

ANNA M. McCOY, Spokane, Wash.—Home Economics. Wastaco Club. Gamma Tau. Omicron Nu. Scribblers. Evergreen Staff (3) (4). Newman Club May Fete Committee (3). Class Hockey (3) (4). Class Baseball (3).

WILLARD MATTERS, Spokane, Wash.—Agriculture. Beta Theta Pi. Alpha Zeta. Crimson Circle. Alpha Beta, Vice Pres. (4). Spokane Club, Pres. (1). Varsity Track (1) (2). Glee Club (1) (2) (3). Student Discipline Committee (3).

SYDNEY W. MAUER, Rocklyn, Wash.—Agriculture. Saddle and Sirloin Club. Dairy Club. All-Ag. Club. Y. M. C. A. Cabinet, Treas. (4). World Fellowship Club, Pres. (4). Lincoln County Club.

FREDERICK B. MacKENZIE, Pine City, Wash.—Chemistry. Alpha Tau Omega. Moissan Chemical Society.

HAROLD R. MEWHINNEY, Pullman, Wash.—Agriculture. Saddle and Sirloin Club. State College Grange. Washington Literary Society.

GLADYS MOORE, Spokane, Wash.—Foreign Languages. Entered as Senior from Whitworth College.

ORAL R. NEAL, Portland, Ore.—Economic Science and History. Lambda Chi Alpha. Evergreen Staff (4). Scribblers. Spanish Club. P. C. C. W. Co. Club.

HOWARD OLIN, Spokane, Wash. Agriculture. Alpha Tau Omega. Crimson Circle. Glee Club, Pres. (3). Varsity Quartet (3). Class Pres. (3). Harvard Club Committee. Cadet Adjutant (3).

ORIN PEARSON, Trout Lake, Wash.—Agriculture. Alpha Zeta. Sphinx Club, Pres. (2). All-Ag. Club. Grey "W" Club. Websterian Debating Society. Varsity Wrestling Squad (4).

WALTER A. POWELL, Cheney, Wash.—Pharmacy. Lambda Chi Alpha. Kappa Psi, Pres. (4). S. C. P. A. Washington Literary Society, V. Pres. (4). Rifle Club. Captain of Cadet Corps.

MARGARET REISENAUER, Colton, Wash.—Foreign Languages. Alpha Delta Pi. Newman Club. V. Pres. (4). Whitman County Club, Treas. (4). Spanish Club. German Club. French Club. Chinook Staff (3). Columbian Literary Society. W. A. A. Women's League. Y. W. C. A. Class Baseball (1) (2) (3) Capt. (2).

ELSIE ROSE RENNE, Pullman, Wash.—English. B. A. Talamian Literary Society. Rifle Club. Manuscript. Le Sans Souci. W. A. A. Glebe Asso.

HELEN M. RITCHIE, Prosser, Wash.—Foreign Languages. Alpha Chi Omega. Y. W. C. A. Cabinet. Spanish Club, V. Pres. (4). French Club, Reporter (4).

CHESTER D. RIES, Lyman, Wash.—Hydro-Electrical Engineering. Sigma Phi Epsilon. Sigma Tau. A. I. E. E., V. Pres. (3). All-Engineers' Association, Pres. (3). College Band (1) (2) (3). College Orchestra (3). Varsity Baseball Squad (3).

MARSHALL ALBERT ROBERTS, Spokane, Wash.—Agriculture. All-Ag. Dairy Club. Saddle and Sirloin Club.

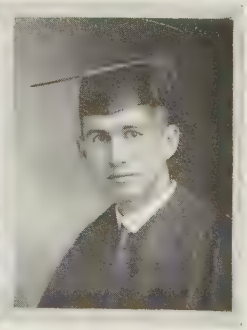

FRANK A. ROBERTS, Spokane, Wash.—Zoology. Sphinx Club. Natural History Club, Pres. (4). World Fellowship Club, Pres. (3). Y. M. C. A. Cabinet. Glebe Association. Entered as Junior from Whitworth College.

JOHN W. ROBINSON, Elma, Wash.—Civil Engineering. Washington Literary Society. Civil Engineering Society, Pres. (4).

EUGENE A. RODIER, Los Angeles, Calif.—Veterinary Science. Veterinary Medical Society. Alpha Psi. Entered from San Francisco Veterinary College. Class Sec. (1) (2).

VERA R. ROEDER, Spokane, Wash.—Mathematics. Spokane Club. Lolami. Newtonian Society, Sec. (1) Pres. (4). Baseball (1).

JOSEPH ROSENOFF, Ritzville, Wash.—Agriculture. Kappa Sigma. Alpha Zeta. All-Ag. Club. Junior Social Committee. Adams County Club, Pres. (4).

MARY SANDERS, Pullman, Wash.—Music. Kappa Alpha Theta. Mu Phi Epsilon.

HAROLD P. SINGLETON, Asotin, Wash.—Agriculture. Saddle and Sirloin Club. Asotin County Club, Pres. (4). First Lieut. R. O. T. C. (3).

MYRRH SHOUDY, St. John, Wash.—General. Columbian Literary Society, Reporter (3). Y. W. C. A. Choral Club (2). Women's League.

WALTER S. SHROLL, Enterprise, Ore.—Agriculture. Gamma Phi. Alpha Zeta. Sphinx Club, Pres. (3). Washington Literary Society. Saddle and Sirloin Club, Pres. (4). Student Social Committee (3) (4).

AGNES SORENSON, Ellensburg, Wash. Home Economics. Wastaco Club. Omicron Nu, Sec. (4). Lolami Club, Pres. (2). Gamma Tau, Treas. (4). W. A. A. Pres. (4). Columbian Literary Society, Treas. (3). Chinook Staff (3). Women's League Council, V. Pres. (4). Crimson "W" Club. Big Five Campus Committee (3) (4).

HUBERT A. SPALDING, Pullman, Wash.—Poultry Husbandry. Beta Theta Pi. Y. M. C. A. Pres. (1) (2). Roosevelt Memorial Committee, Chairman (4). Entered from O. A. C.

ZORA M. SPRINGER, Walla Walla, Wash. Education and Music. Kappa Kappa Gamma. Mu Phi Epsilon. Walla Walla County Club. Columbian Literary.

WILL C. STANTON, Sunnyside, Wash.—Agriculture. Saddle and Sirloin Club. All-Ag. Club. Yakima County Club.

EDWARD J. STEVENS, Spokane, Wash.—Animal Husbandry. Sigma Chi. Alpha Zeta. Crimson Circle. Delta Sigma Rho. Varsity Debate (1) (2). Stock Judging Team (4). Class President (4). All-Ag. Club, Pres. (4). Student Memorial Committee (3). Oratory and Debate Committee (3). Saddle and Sirloin Club.

LEVI R. SUTTON, Seattle, Wash.—Agriculture. Gamma Phi. Grey "W" Club. Varsity Track (2) (3) (4). Chinook Staff (3). Washington Literary Society, V. Pres. (3). Saddle and Sirloin Club.

BEN K. TAINAKA, Tosa, Japan—Electrical Engineering. A. I. E. E.

The CHINOOK of '21

CARLETON A. TRIMBLE, Bellingham, Wash.—General. Sigma Alpha Epsilon. Stray Antlers Club. Orchestra (1) (2) (3). Glee Club (2) (3). Class Treas. (1).

HILDUR TRUEDSON, Puyallup, Wash.—Pharmacy. Delta Zeta. Phi Nu Pi, Treas. (4). Tahoma Club, Sec.-Treas. (4). W. A. A. Y. W. C. A. Cabinet. Class Hockey (2) (3) (4).

ANGELINE WARD, Toppenish, Wash.—Home Economics. Wastaco Club. Crimson "W" Club. Ellen H. Richards Club. W. A. A. Board (3) (4). Lolani, Sec. (3). Pres. (4). Women's League Council (4). Class Hockey (2) (3) (4). Class Basketball (2) (3) (4). Class Baseball (1) (2) (3). Class Track (1) (2) (3). Health Week Committee (4).

MEHEMET WIGGEN, Pullman, Wash.—Chemistry. Moissan Chemical Society. American Chemical Society. Aero Club. Student Assistant in Chemistry.

ELEANOR WILMER, Rosalia, Wash.—English. Kappa Alpha Theta. Gamma Tau. Orchestra (1). Y. W. C. A. (2). Newman Club, Pres. (3). Chinook Staff (3). Point System Committee (4).

HERMAN D. WIADRO, Jaffa, Palestine—Agriculture. Saddle and Sirloin Club. Dairy Club. Sphinx Club. Veterinary Medical Society. Entered from Veterinary College at San Francisco.

ELSIE WORTHEN, Lynden, Wash.—Mathematics. Newtonian Club. Columbian Literary Society, Sec. (3). Evergreen Staff (2). Class Baseball (2).

READ M. YOUNG, Pullman, Wash.—General. Sigma Alpha Epsilon. Band (1) (2). Asst. Business Manager Chinook (3). Chief of Police Campus Day (3). Business Manager Evergreen (4). Harvard Club Committee, Chairman (4). Crimson Circle. Alpha Psi. Veterinary Medical Society.

MIRIAM E. ZIMMERMAN, Pullman, Wash.—Music. Mu Phi Epsilon. Choral Club. Columbian Literary Society. Polyhymnia Sextette (2). W. A. A. Play (2). Y. W. C. A. Sec. (4). Chorus (4).

ADOLPH L. ZEIGLER, Clarkston, Wash.—Electrical Engineering. Sigma Tau. Epsilon Nu Gamma. All-Engineers, Sec. (3). A. I. E. E. Treas. (2) V. Pres. (3) Pres. (4). Band (1) (2) (3). Orchestra (2) (3).

JOHN G. BARNES, Pullman, Wash.—Civil Engineering. Sigma Tau. Civil Engineering Society, Sec.-Treas. (3) Pres. (4). Websterian Debating Society (1). Y. M. C. A. Cabinet. First Lieut. R. O. T. C. Engineering Council.

HULDA M. SCHWEER, Spokane, Wash.—Foreign Languages. B. A. Mask and Dagger, Pres. (4) Treas. (2). Talamian Literary Society. Spanish Club. Choral Club. Dramatics (1) (2) (4).

LEONA DOERR, Spokane, Wash.—Music. Pi Beta Phi. Gamma Tau. Mask and Dagger Plays (1) (2). Mask and Dagger. Women's Athletic Council (1). Student's Executive Committee (2). Spokane Club, Sec. (1). Class V. Pres. (3). Mu Phi Epsilon. College Quartet (3). Sponsor Club (4). Class Track (1). Class Hockey (1).

E. MUNROE LOWRY, Pullman, Wash.—Horticulture. All-Ag. Club. Executive Committee (4). College Florist. Horticulture Club, Pres. (4). Entered from U. of Idaho.

EDYTHE OLSON, Tacoma, Wash.—Home Economics. Alpha Delta Pi. Ellen H. Richards Club, Treas. (3). Twentieth Century Club (2) (3). Pan Hellenic Council (2) (3). Tahoma Club. Y. W. C. A. Cabinet (3) (4).

FRED PRESCOTT, Spokane, Wash.—General. Kappa Sigma. Crimson Circle. Chinook Staff (3).

SUZANNE MARIE MOINARD, LaRochelle, France—English. B. A. French Club. Newman Club.

BENJAMIN H. GNAGY, Colville, Wash.—Chemistry. Sphinx Club. Moissan Chemical Society. American Chemical Society. Washington Literary Society. Sec. (2) V. Pres. (3). Kaniksu Club, V. Pres. (1).

ROSS PAGE, Cheney, Wash.—Education. Washington Literary Society, Pres. (4).

YVONNE ROPION, Poitiers, France—Foreign Languages. French Club. Newman Club.

DOROTHEA SORENSON, Ellensburg, Wash.—Mathematics. Wastaco Club. Gamma Tau. Crimson "W" Club, Pres. (4). Women's League Council. Lolami Club, Pres. (3). Newtonian Society, Sec. (2) Pres. (3). Columbian Literary Society. Evergreen Staff (3) (4). W. A. A. Sec. (4). Class Basketball (1) (2) (3) (4). Class Baseball (1) (2) (3). Class Tennis (2). Class Hockey (2) (3) (4). Health Week Committee (4).

LILLIAN LAIL, Sunnyside, Wash.—Foreign Languages.

BEATRICE HALL, Spokane, Wash.—Home Economics. Pi Beta Phi. Spokane Club, Sec. (4). Women's League Council (4). Ellen H. Richards Club. V. Pres. (4) Pres. (4). Executive Council Junior Class. Member Big Five Committee, Campus Day (4).

ARTHUR ROSS KENNEDY, Pasco, Wash.—Civil Engineering. Epsilon Nu Gamma. Crimson Circle. Student Point Committee. Panama Club, Pres. (4).

The CHINOOK of '21

WINIFRED A. [illegible], Philadelphia, Penn.—Veterinary Science. Sigma [illegible] Sigma Club. Veterinary Medical Society (3) (4). San Francisco Veterinary College (1) (2).

WALTER WESLEY DAVIDSON, Stockton, Calif.—Veterinary Science. Veterinary Medical Society, Sec. (2). San Francisco Veterinary College (1) (2).

RALPH W. CLEMENS, San Francisco, Cal.—Veterinary. B. S.; D. V. M. Alpha Psi. Veterinary Medical Society, Treas. (2). Class Treas. (1). San Francisco Veterinary College (1) (2).

FRED S. MARTIN, Penawawa, Wash.—Dairy Husbandry. All-Ag Club. Dairy Club. Dairy Products Judging Team (3) (4). Student Assistant in Dairy Dept. (3) (4). Entered as Junior from U. of Missouri.

[illegible] S. STINSON, Nampa, Idaho—Chemistry. Horticultural Club. Moissan Chemical Club. Entered from Massachusetts Agricultural College.

LYMAN T. BABCOCK, Johnson, Wash.—Foreign Languages. French Club.

Wenz
Moore

Truedson
Bothwell
Throop

Trosper
Truax
Brewer

Fenn
Engelland

SENIOR PHARMICS

BELLE WENZ, Rathdrum, Idaho—Kappa Kappa Gamma. Phi Nu Pi. S. C. P. A.

CLARENCE MOORE, Pullman, Wash.—Kappa Psi. S. C. P. A.

HILDUR TRUESDON, Puyallup, Wash.—Delta Zeta. Phi Nu Pi, Treas. (4). S. C. P. A.

MILDRED BOTHWELL, St. Maries, Idaho—Kappa Alpha Theta. Phi Nu Pi. S. C. P. A.

WARREN A. THROOP, Palouse, Wash.—Lambda Chi Alpha. Kappa Psi. S. C. P. A.

HERBERT V. TROSPER, Pullman, Wash.—Kappa Psi S. C. P. A.

HAROLD D. TRUAX, Tekoa, Wash.—Alpha Tau Omega. Kappa Psi. Mask and Dagger. S. C. P. A. Chinook Staff (3). Dramatics (1) (2) (3).

VIOLA BREWER, Grandview, Wash.—Columbian Literary Society. Phi Nu Pi. Choral Club. S. C. P. A. Lolami.

HELEN FENN, Pullman, Wash.—Kappa Kappa Gamma. Phi Nu Pi. Columbian Literary Society. S. C. P. A.

ELFRIDA ENGELLAND, Tekoa, Wash.—Alpha Delta Pi. Phi Nu Pi. S. C. P. A. Natural History Club, Sec-Treas. (4).

Swan
McCoy

Sever
Reilly
Monnett

Cram
Kimmel
McDowell

Huffman
Vogler

SENIOR PHARMICS

JEANNETTE M. SWAN, Shelton, Wash.—Alpha Chi Omega. Phi Nu Pi. S. C. P. A. Executive Council (Junior). Assistant Manager Chinook of '21.

MARIE McCOY, Spokane, Wash.—Phi Nu Pi, Sec. (2). Newman Club. S. C. P. A.

MARY SEVER, Palouse, Wash.—Kappa Kappa Gamma. Phi Nu Pi. Columbian Literary Society. S. C. P. A.

PETER L. REILLY, Spangle, Wash.—Kappa Psi. S. C. P. A.

AVERILL Q. MONNETT, Waitsburg, Wash.—Kappa Psi. S. C. P. A.

EILEEN M. CRAM, Colfax, Wash.—Phi Nu Pi. S. C. P. A.

HOWARD L. KIMMEL, Harrison, Idaho—Kappa Psi. S. C. P. A.

CELIA V. McDOWELL, Molson, Wash.—Wastaco Club. Phi Nu Pi, Sec. (1). S. C. P. A., Sec. (1).. Sponsors Club, Sec. (2).

HAZEL M. HUFFMAN, Walla Walla, Wash.—Kappa Kappa Gamma. Phi Nu Pi, Treas. (2). S. C. P. A.

JOSEPHINE M. VOGLER, Toppenish, Wash.—Kappa Beta. Phi Nu Pi, S. C. P. A. Crimson "W" Club. Talamian Literary Society. Dramatics (1).

JUNIORS

Twigg Smith | Bean M. Donnellan | Gillis Myers | Noerenberg McCroskey

OFFICERS

First Semester		*Second Semester*
GLENN J. TWIGG	President	LOYD GILLIS
OLIN BEAN	Vice President	RALPH NOERENBERG
CHARLES SMITH	Treasurer	PHILLIP MYERS
MARY DONNELLAN	Secretary	LUCILE McCROSKEY

The CHINOOK of '21

Ahr	L. Anderson	Bale	Bell
Allen	Anderson	Bottorff	Bergdahl
Ruth Allen	Aries	Bartruff	R. Binns
M. Anderson	Bach	Bean	Biers

The CHINOOK of '21

Bohanon	Calder	Coy	Cole
Brewer	Callow	Champlin	Collins
Burgen	Canfield	Clark	Cresswell
Burkett	Canon	Clifford	Connolly

Hanelson	Donally	Dueer	Evans
Davies	M. Donnellan	Eitel	Farr
Doane	Dumas	Elliott	Felts
Donahue	Dunlap	Emhoff	Carson

George	Gooding	Hansen	Hefty
Girand	Gordon	Hansen	Henry
Gillard	Green	Hartz	Herried
Gillis	Guse	Hedburg	Herreit

Hill
Hix
Hogaboam
Holmes

Houtchens
Howell
Jolin
Huntington

Jenne
M. Johnson
Huffman
Jones

Kim
R. King
W. King
W. L. King

Knettle
Knowles
Korte
Kreisher

Kreps
Krouse
Kruger
Kyle

Lambert
Laney
Leonard
A. Leonard

Leuty
Logan
Lowery
May

McCredie
McCroskey
McDaniel
McDowell

McEacheran
McIlveen
McIvor
McKay

Merrin
Medby
Meyer
Myers

R. Miller
H. Miller
Mills
Montzheimer

The CHINOOK of '21

Moodhe
Morgan
Mountain
Moss

Muller
Nash
Newland
Noerenberg

Nolte
Ohler
Oliphant
Onstine

C. Ott
L. Otto
Pace
Pentland

Peterson
Phipps
Porter
Price

Roberts
Rogers
Roudebush
Sanders

Siemens
Shoemake
Siler
Simmons

V. Simpkins
E. Simpkins
M. Skibeness
Smith

C. Smith
Stone
St. Peter
Sutherland

Swan
J. Swan
Thomas
Thornton

Truax
Twigg
Van Nice
Walker

Watzek
Webster
Wells
White

Meyers Williams McIntosh Gormley Gage Day Barnes Whitlock Felts Whitney

SOPHOMORE

Lindley — E. Johnson — Stilke — Smalley — C. Johnson — Fritts — Ewing — Wintler

OFFICERS

First Semester		*Second Semester*
EMILE LINDLEY	President	CARL JOHNSON
CHARLOTTE STILKE	Vice President	VERNON V. EWING
ERNEST JOHNSON	Treasurer	CARL FRITTS
PAULINE SMALLEY	Secretary	ESTHER WINTLER

FRESHMAN

Endslow Atwater Stone Cunningham Cox Gray Sax Inkster

OFFICERS

First Semester		*Second Semester*
MILTON ENDSLOW	President	HAROLD COX
ROBERT STONE	Vice President	MOE SAX
WILLIAM ATWATER	Treasurer	JOHN GRAY
DOROTHY CUNNINGHAM	Secretary	RUTH INKSTER

ALL-PREP.

Beard Farmer Pease Gray Kimmel Barnett

OFFICERS

First Semester		*Second Semester*
GALE BEARD	President	JOE GRAY
ROBERT PEASE	Vice President	DAHY BARNETT
PEARL FARMER	Secretary-Treasurer	LUCILE KIMMEL

SENIOR PREP.

Chedzoy Kimmel Bennett Miller
Turner Warren

OFFICERS

First Semester		*Second Semester*
CHARLES CHEDZOY	President	WILLIAM BENNETT
HARLAND KIMMEL	Vice President	ELMER MILLER
ALICE TURNER	Secretary-Treasurer	ROWENA WARREN

MIDDLE PREP.

Taylor Fitzsimmonds Irwin Lindsey Ramsey Wilson

OFFICERS

First Semester		*Second Semester*
LAWRENCE TAYLOR	President	MR. LINDSEY
WILLIAM FITZSIMMONDS	V. President	ALICE WILSON
ALVA IRWIN	Secretary-Treasurer	CHARLES RAMSEY

MECHANIC ARTS BUILDING

ACTIVITIES
MYERS

THE EVERGREEN

FIRST SEMESTER

Editorial Staff

E. Lee Dunlap	Editor
Emile Lindley	Associate Editor
Edgar Funk	Associate Editor
Lewis Callow	News Editor
Ralph Noerenberg	Sports
Harold Olson	Sports
Esther Wintler	Society
Dorothea Sorenson	Women's Athletics
Lewis DeCastle	Cartoonist
Amy Hilborn	Exchanges
Anna McCoy	Special Writer
Mary Donnellan	Special Writer

Business Staff

*Reade M. Young	Business Manager
J. Howard Dobbin	Assistant Business Manager

*Resigned.

SECOND SEMESTER

Editorial Staff

Lewis Callow	Editor
Ralph Noerenberg	Associate Editor
Mary Donnellan	Associate Editor
Emile Lindley	News Editor
Anna McCoy	Women's News Editor
Oral Neil	Sports
Al Merritt	Sports
W. P. Rice	Sports
Blossom Perry	Society
Katherine Johnson	Society
Delia Hammer	Copy Reader
Lewis DeCastle	Cartoonist
Virginia Cooper	Cartoonist

Feature Writers

Mildred Perry
Lowell Chamberlain
Jay C. Allen
Marson M. Eaton

Staff Writers

Helen Johnson
Buell Felts
Edgar Funk
Alice Elvins
Grace Scroggin

Reporters

Dorothea Sorenson
Laurence Leveen
Loree Whitney
Florence Girand
Hattie May Delkin
Edwards Beach
Mary Pentland
Dorothy Zaring
Margaret Andrew
Ralph Erskine

Business Staff

Ernest Henry	Business Manager
J. Howard Dobbin	Assistant Business Manager

The CHINOOK of '21

THE EVERGREEN

Dunlap	Callow	Lindley	Dobbin	Henry	Norenberg
McCoy	Allen	Donnellan	Wintler	DeCastle	Cooper
Perry	Olson	Scroggin	Andrew	Fetts	Delkin
Eaton	Chamberlain	McCormick	Rice	Johnson	Leveen
Clark	Merritt	K. Johnson	Pentland	Sorenson	Neal

CHINOOK OF 1921

STAFF

DAVID HARTZ ..... Editor
MARY DONNELLAN ..... Assistant Editor
WILLIAM PHIPPS ..... Business Manager
JEANNETTE SWAN ..... Assistant Manager
EDWIN NOLTE ..... Assistant Manager
HAROLD TRUAX ..... Assistant Manager

DEPARTMENTAL EDITORS

Organizations

Olin Bean ..... Editor
Carrie Ott ..... Asst. Editor

Classes

Everett Onstine, Glenn Twigg ..... Editors

Men's Athletics

Lewis Callow ..... Editor

Women's Athletics

Margaret Gormley ..... Editor

Society

Lucile McCroskey ..... Editor

Art

Phillip Myers ..... Editor

Humor

Naomi Danielson ..... Editor

Calendar

Roberta Houtchens ..... Editor

Kodak

Frances Huntington ..... Editor

CHINOOK OF 1921

Hartz
Bean
Danielson
Callow

Donnellan
Houtchens
Nolte
Ott

Swan
Myers
Huntington
Truax

Phipps
McCroskey
Onstine
Gormley

THE GLEBE

Carpenter Lewis Allen
Chamberlain Nolte

Leuty Johnson Mack
Kells Austin

EDITORIAL STAFF

Varian Carpenter ..... Editor
Ruth Leuty ..... Associate Editor
Jay Allen ..... Associate Editor
Marion Kells ..... Literary Editor
Lowell Chamberlain ..... Trivia Editor
Dora Lewis ..... Art Editor

BUSINESS STAFF

James Mack ..... Business Manager
Helen Johnson ..... Assistant Business Manager
Albert Austin ..... Assistant Business Manager
Edward Nolte ..... Assistant Business Manager

DEBATE

Collins Bradbury Hamilton

Debate and oratory at the State College of Washington are under the direct control of the Associated Students, and are supported by a fixed proportion of the funds of this body. The administration of matters connected with forensic activities left to the Debate Committee of three students, and the regularly employed coach. Debaters are chosen from among the undergraduates by the coach after a series of trial debates, rather than by a single tryout.

Besides the regular intercollegiate contests held annually, an interclass debate, a Freshman-Sophomore Oratorical Contest, and a Declamatory Contest are held. Gold emblems (W) are awarded to students who represent the college in either oratory or debate; a silver loving cup is given to the winner of the interclass contest, and gold medals or cash prizes are awarded the winners of the other contests.

DEBATING TEAMS

Lindsey Endslow Cooke Funk Beach

WASHINGTON STATE COLLEGE vs. UNIVERSITY OF IDAHO

December 12, 1919.

Debaters—Milton Endslow, Edgar Funk and James Lindsey.
The negative was held at the University of Idaho.
Debaters—Clyde Cook, Herman Mackoff and Edwards Beach.
Both decisions were in favor of Idaho.

WASHINGTON STATE COLLEGE vs. UNIVERSITY OF MONTANA

March 5, 1920.

Debaters—Clyde Cook and Edgar Funk.
Decision in favor of Washington State College.

WINNERS OF THE DEBATE "W" ARE

Edward Stevens
Homer Collins
James Lindsey
Edgar Funk
Milton Endslow
John D. Hamilton
Clyde Cooke
Lyman Waters
Edwards Beach
Herman Mackoff

GLEE CLUB

ALL set with catchy songs and popular melodies, and a carload of scenery, they left, twenty strong, for the twenty-third annual tour of the state, on March 25. The Quartet led out by taking a side trip to St. John early that morning, the rest of the club coming over to Colfax by car later in the day. After the performance a well planned party was given them in Virgil McCroskey's private apartments, with lots of ice cream and cake and coffee and girls.

Oakesdale crowded the house on March 26, and then treated the club to a blizzard and a dance afterwards.

Saturday they hit Spokane in prime condition to give them the best they had. Sid Allison, in his lady's outfit, created quite a stir at Davenport's after the program. Sunday was given over to dinner parties, sacred concerts, and a trip to St. Luke's hospital by the Quartet to sing for Dr. Golder, who was there at the time. Several old Glee Club men came around to shake hands with the boys. Doc Egge, Fred Salt, Lee Smith all were well pleased with the show.

At Tekoa Monday night the boys were a little bit off color, due to the reaction after Spokane. They staged their own dance there by getting the telephone girls to spread the word and announcing it at the high school and at the show. One of the natives at the hotel complained about the boys singing "Let's All Be Good Pals Together" at 4 A. M., but to no avail.

Tuesday morning at nine o'clock found them on their way to Waitsburg. It was on this ride that Professor Butterfield jumped into fame as a warbler and imitator of the famous "Gillagaloo" bird. Waitsburg was the center of a big dust storm when they arrived, but nevertheless had a crowded house. The quartet drew deep water here on account of the popularity of their lyric tenor, Verl Keiser. Part of the club went to Walla Walla that night, the rest coming over early the next morning. Wednesday morning they gave the Walla Walla high school a short and snappy program.

Kennewick turned out en masse to hear the club, and even with the handicap of a small stage they gave a good show. Beck felt right at home when an old gentleman told him, in answer to his inquiry as to where the hotel was, "Aye tank it bane straight down the street." Again Carl Fritts, the handsome man of the club, made a hit.

Ellensburg, on Thursday night, was the crowning night of the entire trip. Standing room only, an enthusiastic audience, and a wonderful stage all added to give the club a fine opportunity to do their best. Undoubtedly they put on their best show here.

Prosser, on Friday night, was devoid of a great many thrills except the overcrowded auditorium.

South Bend met them with a tea party, given by Foster, to whom hearty thanks is due. Professor Butterfield qualified as a satirist of note when, on being asked how

long they had been on their trip, answered quite wearily: "Only nine days—but about eighteen nights."

Seven o'clock Sunday morning found them on their way to Seattle, where they arrived at two o'clock, and immediately went to the Y. M. C. A., where they gave their sacred concert. Monday night was spent in Tacoma, and everything went well. Another dinner dance at the Tacoma hotel topped off a splendid evening.

Tuesday night at Aberdeen was full of thrills. A musical comedy, with a big chorus, afforded a lot of amusement to some of the boys. Despite all competition they drew a good house, and then afterwards had a dance at the Elk's hall. Nobody seemed to be unhappy at Aberdeen.

Olympia, Wednesday night, will long be remembered by all of the boys. Again a case of standing room only, and a very successful show, followed by a reception at the Governor's mansion by W. S. C. aulmni and high school seniors.

Mt. Vernon Thursday night, and more rain. Hilborn got into the spotlight here by overturning the flowers on the stage. The usual "standing room only" sign was employed here also.

Bellingham, on Friday night, was another bright spot on the trip. A good crowd and a fine stage, plus a little Canadian inspiration, put the program over in fine shape. Part of the boys went out on a clam-dig in the afternoon, and from all reports Tiny Armstrong was the Clam King. Forrest Beck scored a big hit here. His home town, of course. And little Leslie Sorenson, how he did surprise the boys!

Waterville, the last town on their schedule, was reached after many weary hours on the train and by stage coach. Even with tickets at one dollar and a half, the house was sold out a week in advance. Carl Fritts and Winfield Henderson were the center of attraction here. Why? Home town! A feed at the high school, one dance and a frantic dash to get a seat in the stage at twelve o'clock, and they were on their way home, tired, sleepy, grouchy, restless, but happy, their tour finished.

Sid Allison as "The Girl"

THE GLEE CLUB

THE CLUB QUARTET

TALAMIAN PLAYS

College Auditorium, April 18, 1919.

"FAR AWAY PRINCESS"

By Herman Suderman.

Cast of Characters

Princess	Kathryn Jurgenson
Herr Von Streubel	Russel Ehmoff
Milly	Francena Kennedy
Frau Linderman	Dora Himmelsback
Frau Von Haledorf	Roberta Houtchens
Liddy	Olive Jackson
Frau Von Brook	Lillian Baker
Rosa	Eloise Brandt

"OVERTONES"

Cast of Characters

Hetty	Ann Stooke
Harriet	Juanita Loomis
Maggie	Olive Leiser
Margaret	Ruth Johnson

"THE DEAR DEPARTED"

Cast of Characters

Henry Slater	Arthur Ageton
Mrs. Slater	Dorothy Chamberlin
Mrs. Jordan	Mary Donnellan
Victoria	Marcella Karthieser
Ben Jordan	Wendell Brown
Alle Merr	Charles Skinner

"THE DOCTOR'S DILEMMA"

Presented by The Mask and Dagger Club.
May 16, 1919.

Cast of Characters

Dr. Gerald Simmons	Albion Horrall
Heinrich	Charles Jans
Virginia Melvin	Hulda Schweer
Mrs. Creighton Wood	Dorothy Chamberlin
Budd Wood	Harold Truax
Marion Simmons	Elizabeth La Rue
Grace Taylor	Ada St. Peter
Gertrude Little	Mildred Bothwell
Preston DeVon	Robert Douglas
Hartley	Ralph Nash

Staff

Director	Melcena La Follette
Business Manager	John Hamilton
Stage Manager	Galen Allen

Albion Horrall, as Dr. Simmons, displayed his dramatic ability and was a favorite on account of the easy and natural way he acted. The doctor, who was interested in anything but his profession, tried a new kind of treatment, which proved to have as Much effect on himself as on his patient.

Harold Truax, in the role of Budd Wood, was the cause for many a laugh due to his utter despondency and comical situations that enfolded him. Budd was the patient and proved a fit patient for the doctor to work on.

The part of Budd's mother was very well handled by Dorothy Chamberlin. It was she, in the interest of her dear son, that got Budd to take the treatment for the dreadful disease of love-sickness.

Hulda Schweer as Virginia Melvin did her part exceptionally well. As the doctor's capable nurse she was the cause of no little enmity between Budd and his fiancee.

Ada St. Peter appeared as Grace Taylor and was very highly praised. Grace was the sole reason for the patient visiting the doctor and the cause of much jealousy.

Mildred Bothwell, as Gertrude, and Elizabeth La Rue as Marion Simmons, as minor parts, did very well. Robert Douglas as Preston De Von, portrayed his part in a very realistic manner. Along with the rest Ralph Nash and Charles Jans, as servants, deserve part of the credit that made the play a success.

"THE TRIUMPH OF HUMANITY"

The pageant, "The Triumph of Humanity," was presented by the Columbian and Washington Literary Societies during the chapel hour, May 20, 1919. The pageant was directed by Miss Erna Bradbury and managed by Miss Agnes Sorenson.

Cast of Characters

Questioner	Ruth Doane
Spirit of Destiny	Laura Clark
Humanity	Eloise Brandt
Right	Amy Hilborn
Liberty	Gladys Clark
Love	Annabel Wells
War Mother	Marion Kells
Earth Mother	Dorothea Sorenson
Liberty Bond	Marguerite Andrews
Baby Bond	Matie Brett
Prayer of Supplication	Marcella Kartheiser
Peace	Myrrh Shoudy
Life	Marguerite Anderson
Red Cross Girls	Erna Toeves, Margaret Stewart

War Dancers—Loraine Blosser, Dorothy Connolly, Marguerite Skibness, Margaret Gormley, Mary Mantz, Annabel Wells.

Death Dancer—Leita Brandt.

Belgium—Mary Dawson	Serbia—Varian Carpenter
France—Dorothea Hill	Tyranny—Gwynne Slack
Britannica—Ruth Siemens	War—Harold Morgan
Italia—Marie Merilla	Death—Overman Howell.
America—Lila Burgess	Hate—Harry Siler
Japan—Madeline Power	Night—Clarence Cutler

Soldiers—Messrs Tucker, Bach, Kreuger, Armstrong, Anderson and Greisinger.

"ELIZA COMES TO STAY"

"Eliza Comes to Stay," a three-act comedy, was presented in the College Auditorium June 10, 1919, by the Senior Class of '19. The parts were very well played and the play was a success from every viewpoint. Miss Melcena La Follette was coach.

In the first act we find the Hon. Sandy Verrall making violent preparations for the arrival of his deceased friend's little daughter, Eliza. His uncle, his maiden aunt and his friends offer entirely too much good advice, but finally the ward arrives, and much to the surprise of every one, Eliza is a young lady and not a little girl.

During the second act Lady Pennybroke tries to help her dear nephew in the making over of Eliza, but the attempt is not successful, and we find Eliza in love with the Hon. Sandy.

Act three brings about the marriage of Sandy's uncle and Vera Lawrence, the girl Sandy thought he loved. Then Sandy wakes up to the fact that he loves Eliza, and the story ends as all stories do.

Cast of Characters

The Hon. Sandy Verrall	Albion Horrall
Alexander Verrall	Marple Laird
Montague Jordan	Joe Williams
Herbert, a valet	Philip Greisinger
Lady Pennybroke	Dorothea Hill
Miss Vera Lawrence	Edna McKinstry
Mrs. Allaway	Kate Argo
Eliza	Dorothy Chamberlin

"IT PAYS TO ADVERTISE"

"It Pays to Advertise," a three-act comedy, was presented in the College Auditorium November 7, 1919, by the Mask and Dagger Club. All the parts were very well played and the acting was appreciated by the extra large audience that was in attendance.

Marie Rushton as Mary Grayson and Sidney Allison as Ambrose Peale executed their parts exceptionally well.

Cast of Characters

Mary Grayson	Marie Rushton
Comtesse De Beaurien	June Sanders
Marie	Ethel Kelly
Miss Burke	Cecil Whitfield
Rodney Martin	Robert Douglas
Chris Martin	Lewis Callow
Ambrose Peale	Sidney Allison
Larson	Harold Truax
Every Clark	Harold Truax
George McChesney	Frank Douglass
Charles Brownson	Frank Douglass

Staff

Director	Melcena LaFollette
Business Manager	William Phipps
Stage Manager	Ralph Nash

SCENE FROM "IT PAYS TO ADVERTISE"

SCENE FROM "FANNY AND THE SERVANT PROBLEM"

"FANNY AND THE SERVANT PROBLEM"

Presented by the Talamian Literary Society

March 19, 1920.

Cast of Characters

Vernon Wetherell	Wiliam Phipps
Misses Wetherell	Eloise Brandt Dorothy Cunningham
Fanny Bennet	Irene Oliver
Martin Bennet	Byron Jennings
Susannah Bennet	Ruth Allen
Jane Bennet	Alice Tardy
Honoria Bennet	Louise Weeks
Ernest Bennet	George Krous
Doctor Freemantel	Merrill Heald
George P. Newte	Carl Anderson

Although the play itself is not a strong one, it discovered considerable new and strong talent which had not come to light before. Irene Oliver was easily the star of the evening. Her superior acting and ability held the play up from beginning to end.

William Phipps, playing opposite her, executed his part exceedingly well. Byran Jennings and Ruth Alen did creditative work.

STAFF

Director—Nathaniel Edward Reeid
Business Manager—Emile Lindley
Stage Manager—Alfred Merritt
Properties—Ralph Bale
Music—Bulmer's Orchestra

Irene Oliver as "Fanny"

THE TREBLE CLEF CLUB

THE Treble Clef Club is an organization of eight of the advanced voice students of Mrs. Ina Wright-Herbst. Its purpose is to give them practice in ensemble singing, four-part songs being the music usually selected, although quintets and trios of exceptional worth have also been sung by the Club.

This is the fourth year of the Club's existence, each previous year's work having culminated in a tour of some part of the Inland Empire. The trip of 1918-19 was the most extensive heretofore undertaken, extending from Rosalia to Vancouver.

Owing to the unprecedented attendance and consequent crowded condition of all departments this year, it was impossible to take up the work of the club till well into the second semester, making a tour this season impracticable. The Club will make several appearances at the State College, however, and expects to organize early next fall and plan for a trip similar to that of last year.

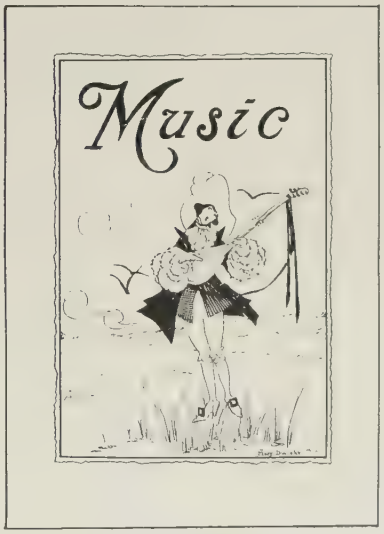

THE TREBLE CLEF CLUB

Jones Price Whitfield Gilleland V. Cooper J. Cooper Bender Arthur

PERSONNEL OF THE CLUB

First Sopranos
Virginia Cooper
Cecile Whitfield

First Altos
Alice Bender
Vera Jones

Second Sopranos
Jenette Cooper
Margaret Arthur

Second Altos
Helen Price
Virginia Gilleland

MILITARY

Capt. Cleary

Lt. Scott

EVER since the Civil War there have been certain far-sighted men who have looked upon educational institutions as a source from whence officers of our military forces might be drawn. As a result, Congress has enacted laws which require all the male students attending land grant institutions to devote a small part of their time to military training. The War Department has established at this institution two Infantry units of the Reserve Officers' Training Corps, a Senior unit for students enrolled in college, and a Junior unit for those in the Elementary Science Department. The purpose is to provide a thorough and systematic training in the fundamentals of Military Science in order to qualify the student to be commissioned in the Reserve Forces of the United States.

The basic course is required of freshmen, sophomores and elementary students, and consists of a two-year course covering the practical and theoretical training of the cadet in military drill. The advanced course is optional and is open to students who have completed the basic course and have been recommended for further training. It is a two years' course and includes map reading, military sketching, elementary surveying, leadership, and other duties to fit the men for the ranks of second lieutenant in the United States Army. Students enrolled in this course receive commutation of subsistence from the Government during the entire course, except when attending camp.

Captain A. W. Cleary, Commandant, who came to Washington State College in November, 1919, was commissioned a Second Lieutenant in the regular army in 1908 and assigned to the 23rd Infantry. During the war he held the rank of Lieutenant-Colonel, and prior to his assignment here served as executive officer of the staff of Major General Omar Bundy at Camp Lee, Virginia.

First Lieutenant W. T. Scott, assistant to the commandant, came to the college in January, 1920. Lieutenant Scott was commissioned in August, 1917, and assigned to the 43rd Infantry.

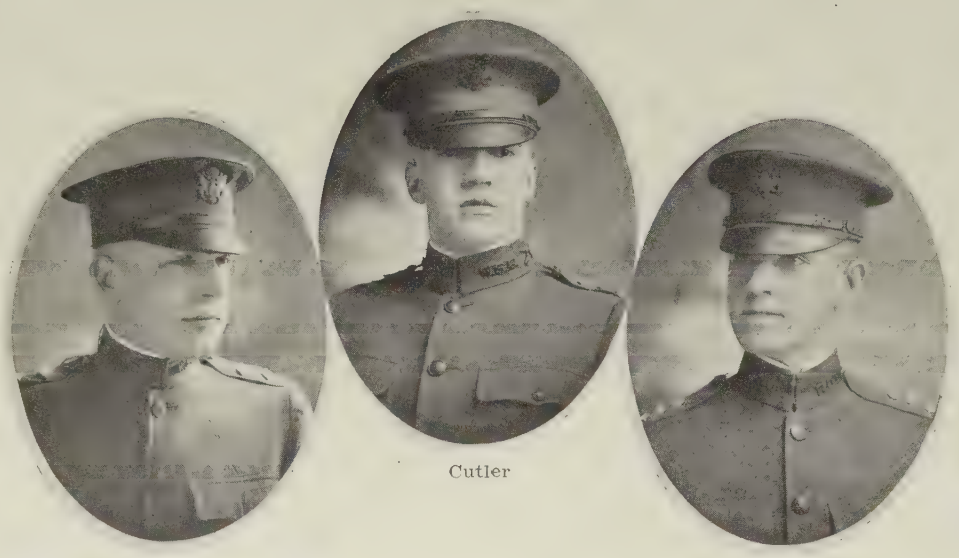

Franzen Cutler Douglas

Summer camps of six weeks' duration are held each summer, open to members of the Reserve Officers' Training Corps. Attendance is voluntary for basic course students, but compulsory for students in the advanced course. Uniforms and latest equipment are furnished to the members of the corps.

Three regular army sergeants are stationed here as assistants in the Military Department, Sergeant Puckett, First Sergeant Chaipel and Sergeant Callahan.

Puckett Chaipel Callahan

ROSTER

Lieutenant Colonel Alexander W. Cleary, Infantry, United States Army.
Professor of Military Science and Tactics.

First Lieutenant Walter T. Scott, Infantry, United States Army.
Ordnance Sergeant William N. Puckett, United States Army.
First Sergeant Clifford L. Chaipel, United States Infantry.
Sergeant Donald C. Callahan, United States Infantry.
Assistants to the Professor of Military Science and Tactics.

CADET OFFICERS

Colonel Paul I. Cutler, Commanding.
Lieutenant Colonel Edwin J. Franzen.
Captain Robert S. Douglas, Adjutant.
Captain William J. Sutherlin, Quartermaster.
Cyril E. Hill, Sergeant-Major.
Guy Winship, Sergeant Bugler.

FIRST BATTALION

Major Floyd S. Arnold, Commanding
First Lieut. Peter L. Reilly, Adjutant

Company "A"

Captain John B. McNamara
Second Lieut. William R. Claterbos
Second Lieut. Curtis A. Hedborg

Company "B"

Captain Charles W. Nash
First Lieut. Ray B. Floyd
Second Lieut. Herbert O. Bergdahl

Company "C"

Captain Josiah J. Osborne
Second Lieut. Nile G. W. Saunders
Second Lieut. Frances M. Day

Company "D"

Captain Harland N. Burgess
Second Lieut. Elmer B. Leihammer

SECOND BATTALION

Major Cecil Arnold, Commanding
First Lieut. Frank B. Reed, Adjutant

Company "E"

Captain Lytton W. Boyle
First Lieut. James Watson
Second Lieut Charlie Huffman

Company "F"

Captain Ralph Nash
First Lieut. Treacy A. Duerfeldt
Second Lieut. C. Merrill Heald

Company "G"

Captain Lawrence R. Leveen
Second Lieut. Lyman B. Waters
Second Lieut. John C. Herber

Company "H"

Captain William L. Phipps
First Lieut. Vernon V. Ewing
Second Lieut. Harry A. Morrison

Band

First Lieut. Mahlon Merrick

FIRST BATTALION

McNamara
Reilly
Hedborg
Osborne
Saunders
Arnold
Burgess
Day
Sutherlin
Floyd
Leihammer

SECOND BATTALION

Phipps Heald Ewing Durfelt Leveen Arnold Merrick Nash Morrison Reed Boyle Herber

COMPANY "A"

COMPANY "B"

COMPANY "C"

COMPANY "D"

COMPANY "E"

COMPANY "F"

COMPANY "G"

COMPANY "H"

SPONSOR CLUB

Loomis Lewis Johnson Doane Heaton McDowell Doerr Comstock Stilke Weise

OFFICERS

DORA LEWIS ..... *President*
LEONA DOERR ..... *Vice-President*
CELIA McDOWELL ..... *Secretary*

MEMBERSHIP

Charlotte Stilke ..... Company A
Marjorie Heaton ..... Company B
Ruth Johnson ..... Company C
Ruth Doane ..... Company D
Juanita Loomis ..... Company E
Bernadine Wiese ..... Company F
Hazel Bradbury ..... Company G
Lois Comstock ..... Company H
Amy Hilborn ..... Band

An honorary organization of upperclass women elected by popular vote of the cadet companies and band. The purpose is to foster appreciation of the R. O. T. C. The Sponsors are guests of honor at all military affairs and have the care of the regimental colors as a special duty.

ATHLETICS

WINNERS OF THE "W"

FOOTBALL

Richard Hanley
Fred Hamilton
Bert Brooks
Leroy Hanley
Walter Herreid
Arnold Ellwart
Raymond King
Carl King
Leo Moran
Eldon Jenne
Lloyd Gillis
Earl Dunlap
Frank Skadan
Harold Hanley
Milo McIvor
Robert Schnebly
Rufus Schnebly

BASEBALL

Dave Kuehl
Bryan Lewis
Norbert G. Kulzer
McClellan Rockey
Clyde Cook
Harold Morgan
Harry Benson
Albert Muller
J. Ben Swanson
Martcil Kotula
Henry Loren

TENNIS

Henry Graham
Phillip Greisinger

ROOTER KING

Frank Douglass

WINNERS OF THE "W"

TRACK

Clement Phillips
Charles Smith
Clark Calder
Eldon Jenne
Overman Howell
Raymond King
Levi Sutton
Merton Parker
Floyd Ratchford
Earl McCroskey

WRESTLING

Frank Logan
Vernon Ewing
Leslie Tromanhauser
Orin Pearson
Lorraine Boggs

BASKETBALL

Eddie Copeland
Milo McIvor
McClellan Rockey
Robert Moss
William King
Martcil Kotula
Richard Cisna

WINNERS OF THE "BLANKET"

BASKETBALL

Eddie Copeland
Robert Moss

FOOTBALL

Richard Hanley
Walter Herreid
Bert Brooks

DR. J. FRED BOHLER

ATHLETIC COUNCIL

Jenne Bohler Chambers Holland Hanley Carpenter Kotula

President E. O. Holland ..Chairman
Dean H. V. Carpenter ..Faculty Chairman
Richard Hanley ..Student Chairman
Harry Chambers ..Secretary-Treasurer

Dr. J. Fred Bohler
Dr. P. H. Dirstine
William C. Kruegel
George Gannon
Eldon Jenne
Marteil Kotula

COACH GUSTAVIUS A. WELCH

CAPTAIN RICHARD HANLEY

1919 'VARSITY RECORD

Oct. 18—W. S. C. 49, Multnomah A. C. 0; at Spokane.
Oct. 25—W. S. C. 14, U. of California 0; at Berkeley
Nov. 1—W. S. C. 37, U. of Idaho 0; at Pullman.
Nov. 8—W. S. C. 7, U. of Oregon 0; at Portland.
Nov. 15—W. S. C. 7, U. of Washington 13; at Pullman.
Nov. 22—W. S. C. 0, Oregon A. C. 6; at Portland
Nov. 27—W. S. C. 42, U. of Montana 14; at Missoula.

Summary—Games won, 5; lost, 2. Total points for W. S. C., 156; for opponents, 33.

YARDAGE FIGURES

	Yardage		Yardage
Oct. 18—W. S. C.	410	Multnomah A. C.	42
Oct. 25—W. S. C.	342	U. of California	188
Nov. 1—W. S. C.	459	U. of Idaho	78
Nov. 8—W. S. C.	234	U. of Oregon	241
Nov. 15—W. S. C.	250	U. of Washington	125
Nov. 22—W. S. C.	324	Oregon A. C.	92
Nov. 27—W. S. C.	410	U. of Montana	124
Total, W. S. C.	2429	Opponents	890

GUSTAVIUS A. WELCH—*Gus*

Like Lonestar Dietz, the new coach is a graduate of Carlisle and a disciple of the Warner system of coaching. Against great odds of shortage of material and early season injuries, Welch built up a machine that all but won the championship. He won the admiration of every man on the squad with his insistence of clean athletics.

CARL F. DIETZ

A State College veteran of many seasons, secured by Doc Bohler this year as Assistant Director of Athletics. His work in coaching the backfield men was of great assistance to Coach Welch.

CLARENCE ZIMMERMAN—*Zim*

Another gridiron veteran of four years on the Crimson and Gray team. Chosen for both the Northwest and Pacific Coast All-Star teams in 1918. Coached the Freshman eleven last fall, besides lending valuable assistance to the Varsity coaches.

RICHARD E. HANLEY, Captain—*Dick*

Quarterback and veteran of four seasons. Dick was quarterback and captain of Bill Dietz' famous Mare Island team of 1918, and brought back to the State College the same fight and spirit that he had put into the Marine games.

FRED HAMILTON, Captain-elect—*Ham*

Played his third year for the State College. A consistent tackle of no mean ability, who made many holes in opposing lines in the California, Washington and Oregon games.

WALTER B. HERREID—*Fat*

His last year for the Crimson and Gray. One of the most consistant tackles ever turned out at the State College. Named as All-Coast tackle both in 1917 and 1919. Stopped the Oregon game at Portland to pick up a nickle he found in the mud.

BERT BROOKS

Switched to end after playing two years at tackle. Given a place on several All-Coast selections at tackle. Granted his blanket this year with three years of football service.

LE ROY H. HANLEY—*Roy*

Three years on the team at the end position. All-Coast and All-Northwest honors. Another member of the Mare Island eleven coached by Lonestar Dietz. One of the players around which Welch will build his team next year.

LLOYD A. GILLIS—*Gill*

Most consistent plunger in the conference, gaining 80 yards from scrimmage in one game this year. Played as fullback last fall, and one of the big bets for the Cougar team next year. Played his third year.

ROBERT D. SCHNEBLY—*Bob*

Played his second year as linesman. Coach Welch could never tell the two twins apart until one of them got over the ball. A consistent plugger and hard for the opposing line to solve.

CARL C. KING

Third year on the squad, but first year on the team. Played a consistent game at guard when not out with injuries. One of Doc's most valuable athletes, as he can be counted on to win weight points in all track meets.

LEO MORAN—*Mike*

A consistent ground gainer at halfback. Member of the Freshman team of 1917 and of the Mare Island team of 1918. First year on the team, but not the last, judging from his past record of accomplishment.

ELDON I. JENNE

Developed by Coach Welch from a green man into one of the most efficient punters in the conference. A broken ankle in the Washington game kept him out of the late season contests. Also a whirlwind in track—one of Doc's best bets.

EARL A. DUNLAP—*Dutch*

First year on the team, playing at center. Hard, consistent training and plugging won his spurs for him. Will be a man for the conference to contend with in future seasons.

MILO McIVOR—*Pink*

Understudy of Dick Hanley at quarterback. Heady and quick, his presence in a game always lent plenty of snap to the play. First year on the team.

ARNOLD A. ELLWART—*Dutch*

First year on the team, but a power to be reckoned with at guard. Helped to strengthen the Cougar line to make it one of the best defensive ones in the Conference.

RUFUS C. SCHNEBLY—*Rufe*

The other twin, and just as good as his brother. Made his first letter at the guard position. The two together make a formidable line in themselves.

RAYMOND KING—*Ray*

Went into the California game to replace his injured brother, and surprised his teammates with his consistent play. A sophomore, making his letter for the first time.

HAROLD L. HANLEY—*Bones*

A worthy understudy of his brother Roy at the end position. First year on the squad and team. The third of the famous Hanley family of athletes.

FRANK SKADAN—*Curley*

Another sub quarterback who suffered a broken ankle in the Oregon game. Although lacking slightly in the requirements for a letter, received the coveted W as a reward for his perseverance. First year on the team.

M. A. C. GAME

1919 FOOTBALL

FOOTBALL prospects were never brighter at the State College than they were in September, 1919. The new coach, Gustavius A. Welch, of Carlysle and Dickinson Law School, was greeted with a squad of 75 huskies, made up in great part of squad men of former years, just back from the service.

The turnout for the line positions was particularly gratifying, with two and three veterans for each place on the team. In the backfield, the candidates were not so plentiful, with the result that later in the season injuries in this department handicapped the coach considerably.

The first game of the season, that with the Multnomah Athletic Club at Spokane on October 18, easily went to the Cougars at a score of 49 to 0. The score at the end of the first half was 42 to 0, and Coach Welch finished the game with second string men.

On Tuesday, October 21, Coach Welch and Doc Bohler gathered together their clan of football warriors and set out for the South to meet the University of California. The game was heralded over the Coast as the conference championship game, even with the season scarcely opened. And the State College Cougars came off the field victorious with a score of 14 to 0, after pounding and smashing Andy Smith's line and smothering his backfield time and again. The Cougars twice held the Bears within their ten-yard line and once stopped their advance two yards from the goal.

The next week Welch's proteges humbled the University of Idaho eleven with a score of 37 to 0—and that with Fred Hamilton out during the whole game and Captain Hanley, Gillis and Roy Hanley relieved in the latter part of the game. It was in this game that Jenne put over a 40-foot drop-kick, one of the prettiest seen on Rogers Field in several seasons.

The Cougar stock continued to rise the next Saturday, when a lone touchdown by Gillis, following a series of bucks by Moran and himself, won the game from the University of Oregon by a score of 7 to 0. The game was the hardest fought of the season, Oregon making a total yardage of 241 against the State College's 234. Curley Skadan, playing quarterback in place of Captain Hanley, who was in the hospital from Idaho injuries, went out with a broken ankle early in the game.

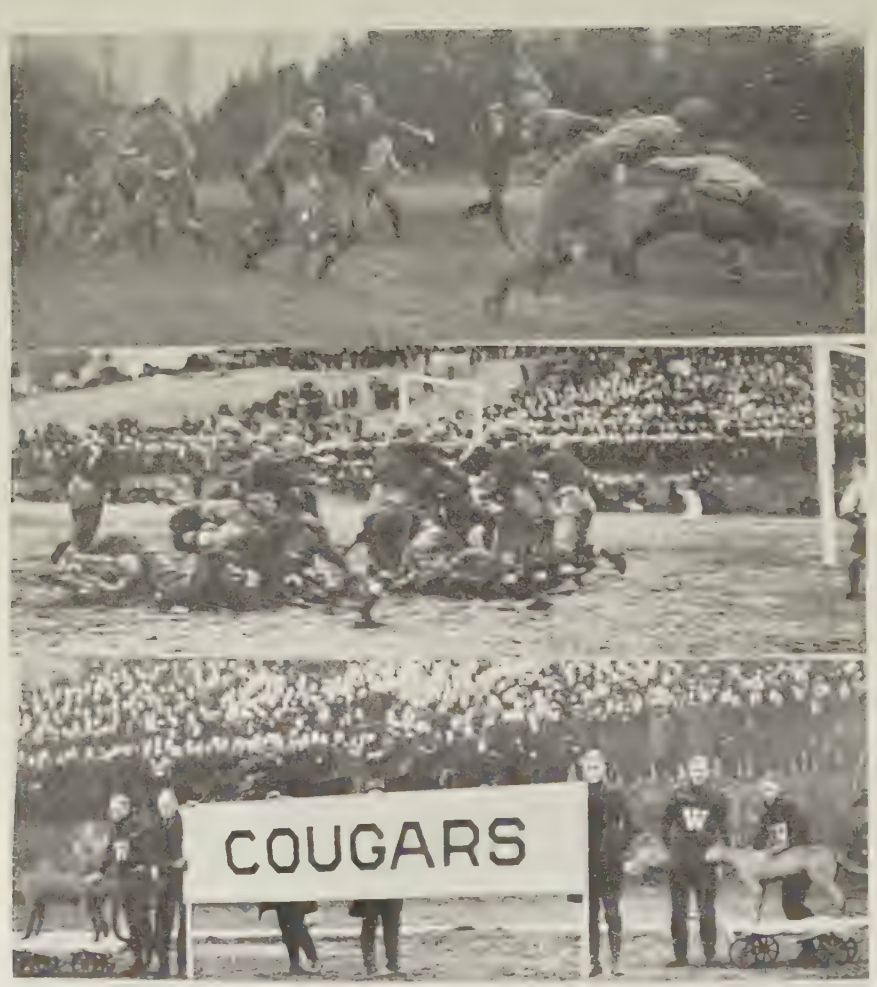

IDAHO GAME

U. OF W. GAME

The next game—the big contest of the year—was the Cougar Waterloo. For, on the memorable Home-Coming Day of 1919, the 15th of November, the University of Washington outlucked the Welch men and defeated them by a score of 13 to 7. Time and again, Gillis and Moran plunged the ball within striking distance of the University goal, only to lose it on downs. Jenne went out with a broken ankle early in the game, thus depriving the team of his punting. The game ended with a score of 13 to 7 in favor of the University, but with the yardage figures overwhelmingly in favor of the Cougars, 250 to 125. This was the game that dashed the hopes of the State College for the privilege of entering the East-West contest at Pasadena.

The jinx stayed with the team, for on November 22, at Portland, O. A. C. downed the Cougars with two place kicks and a score of 6 to 0, but with yardage gained again overwhelmingly in favor of the losers. Five times the ball was advanced within ten yards of O. A. C.'s goal, and twice went over only to be fumbled.

The rejuvenated State College eleven came back strong on Turkey Day, and defeated the University of Montana at Missoula by a score of 42 to 14. This was the final game of the season, and the last for Captain Hanley, Bert Brooks and Walt Herreid.

FRESHMAN FOOTBALL TEAM, 1919

Ends—Hall, Bray, Tilly and Loomis.

Tackles—Dunton, McKay and Davis.

Guards—Hamilton, See, Marker, Wivell and Cole.

Centers—Stackhouse and Kee.

Quarterbacks—Captain Sax and Rouse.

Halfbacks—Sandberg, Kelly, McGrew, McGee and McDonald.

Fullback—Powers.

Captain Dick Hanley, Bert Brooks and Walter Herried played their last football for the State College on Thanksgiving Day, after giving their Alma Mater everything they had from the time they were Freshmen. All of them except Brooks completed four years of football, having entered before freshmen were barred from conference contests. Each of them was mentioned during their football careers as conference All-Stars. Captain Dick was quarterback of the famous Mare Island team, and Brooks and Herried were also members of service teams during the war. Both Herried and Brooks played tackle regularly, but Brooks was shifted to end last fall by Coach Welch.

ALL-STAR SELECTIONS

By George W. Varnell of the Spokane Chronicle.

First		*Second*
Hubbard, O. A. C.	end	Faulk, U. of W.
Roy Hanley, W. S. C.	end	Anderson, U. of O.
Grimm, U. of W.	tackle	Walker, O. A. C.
Herreid, W. S. C.	tackle	Hamilton, W. S. C.
Bartlett, U. of O.	guard	Caughey, Stanford
Blake, U. of W.	guard	Majors, California
Dunlap, W. S. C.	center	Wick, U. of W.
Steers, U. of O.	quarterback	Dick Hanley, W. S. C.
Wells, California	halfback	Eckman, U. of W.
Gillis, W. S. C.	halfback	Huntington, U. of O.
Templeton, Stanford	fullback	Powell, O. A. C.

By Harry W. Grayson of the Portland Oregonian.

Hubbard, O. A. C.	end	Cline, California
Roy Hanley, W. S. C.	end	Pelouge, Stanford
Faulk, U. of W.		
Bartlett, U. of O.	tackle	Walker, O. A. C.
Brooks, W. S. C.	tackle	Majors, California
Grimm, U. of W.	tackle	
Herreid, W. S. C.	guard	Moutz, U. of O.
Hamilton, W. S. C.	guard	Lodell, O. A. C.
Wick, U. of W.	center	Dunlap, W. S. C.
Steers, U. of O.	quarterback	Dick Hanley, W. S. C.
Templeton, Stanford	halfback	Jenne, W. S. C.
Wells, California	halfback	
Powell, O. A. C.	fullback	Gillis, W. S. C.

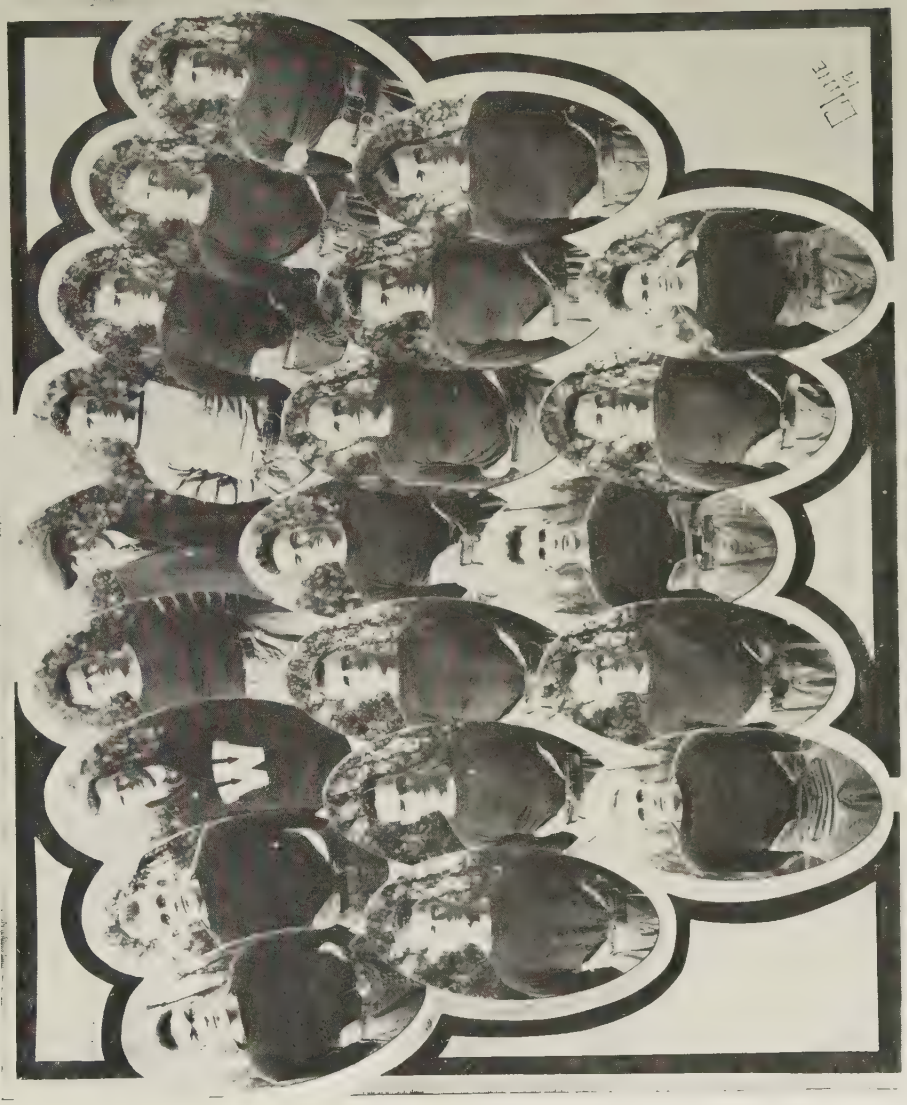

TEAM AND COACHES

CAPTAIN DAVE KUEHL

DAVID KUEHL, Captain—*Dave*

Captain Dave took his time getting through college, but was always on the job when it came to baseball. A catcher of no mean ability. Coach as well as captain. Fourth year on the team.

NORBERT KULZER, Captain-elect—*Norm*

Varsity pitcher in 1915 and 1917. A good fielder when not in the box. Plenty of smoke on the ball and hard for the opposing stickmen to solve.

BRYAN M. LEWIS—*Busher*

Ex-captain, and a pitcher of regular big league caliber. His batting average of .270 for the season made him a valuable man even when out of the box.

CLYDE COOK

A pitcher with lots of smoke on the ball. Second year on the team.

McCLELLAN W. ROCKEY—*Chick*

A fixture at second base. Second in batting average with a percentage of 290 for the season. Consistent in baseball as he is in basketball.

ALBERT MULLER—*Al*

Long and lanky enough to hold down the first sack competently. Second year on the team. Batted .280 during the season.

HENRY W. LOREN—*Hank*

Playing his second year at the shortstop position, Loren came through in the pinches and showed real class.

J. BEN SWANSON—*Swan*

The only portside flinger on the team. Playing under the crimson and gray colors for the first time, he made an exceptionally good record.

MARTCIL KOTULA—*Toolie*

Delivered the goods at the third sack like a veteran. Second year on the squad, but first on the team. Not unhandy with the stick.

HARRY BENSON—*Sheep*

First year on the team, playing center field. Always ready with the bat when the time came for a pinch hit.

HAROLD MORGAN—*Hal*

Lead the team in hitting, gathering in an even .300 for his per centage column. Played his first year in left field.

1919 BATTING AVERAGES

Harold Morgan, left field	.300
McClellan Rockey, second base	.290
Albert Muller, first base	.280
Bryan Lewis, pitcher and fielder	.270
Martcil Kotula, third base	.240
David Kuehl, catcher	.220
Henry Loren, short stop	.220
Harry Benson, center field	.210
Norbert Kulzer, pitcher	.160
J. Ben Swanson, pitcher	.100
Clyde Cook, pitcher	.000

1919 SCORES

April 18—W. S. C.	7	U. of Idaho	1
April 19—W. S. C.	24	U. of Idaho	1
April 21—W. S. C.	7	O. A. C.	14
April 22—W. S. C.	3	O. A. C.	0
April 25—W. S. C.	4	U. of Washington	8
April 26—W. S. C.	0	U. of Washington	3
April 28—W. S. C.	4	O. A. C.	6
April 29—W. S. C.	1	O. A. C.	4
April 30—W. S. C.	6	Whitman	4
May 1—W. S. C.	4	Whitman	1
May 6—W. S. C.	2	U. of Montana	6
May 7—W. S. C.	17	U. of Montana	15
May 10—W. S. C.	11	U. of Idaho	0
May 15—W. S. C.	6	Whitman	0
May 17—W. S. C.	3	Whitman	1
May 17—W. S. C.	6	Whitman	4

SEASON'S BASEBALL REVIEW

THE baseball season looked rather rosy at the start, with seven letter men back for the team's nucleus. Captain Dave Kuehl early assumed the role of student-coach, owing to the impossibility of obtaining a regular man for the job.

The season started off well, with two wins from Idaho. The first game went by a score of 7 to 1, with Busher Lewis pitching almost air-tight ball, allowing only three hits. The second was a record-breaker, a win for the State College with a score of 24 to 1.

Two days later the State College dream of a championship was rudely dispelled by the Oregon Aggie team, with a score of 14 to 7. Three pitchers were unable to stop the Aggie onslaught, especially with the State men making 16 errors. The following day the Crimson and Gray team redeemed itself, when, with Busher Lewis in the box, the visitors were put away with a score of 3 to 0, only three hits being credited to the Aggie batsmen.

On April 25, the team started the six-game Coast series with defeat at the hands of the University of Washington nine by a score of 10 to 6. Loose ball playing on the part of the infield was responsible for the loss. On the following day, the State College men came back strong and held the University to a score of 3 to 0, with Cook in the box for the losers.

At Corvallis on April 28 and 29, Kuehl's men played tighter ball, but nevertheless lost both games to the Aggie men, the first by a score of 6 to 4 and the second 4 to 1. Errors and loose pitching by Lewis cost the first game, and inability to hit the Corvallis pitcher lost the second.

The two Whitman games on April 30 and May 1 were wins, the heavy stickmen of the team getting into action for the first time on the trip. The scores of these games were 6—4 and 4—1. Kulzer was credited with the first win and Lewis with the second.

Errors and inability to locate the ball cost the Kuehl men the game with the University of Montana on May 6, with a score of 6 to 2. Montana played almost errorless ball, while in the State College camp Cook had to be relieved by Kulzer in the fifth. On the following day the score was evened with a 17-to-15 victory against the same team. Lewis won the game in the third inning, but Swanson and Cook, relieving him to save his arm, almost lost the game.

On May 10, the State College took their third game from the University of Idaho with a score of 11 to 0. Lewis pitched. Kuehl and Kotula each got to the Idaho pitcher for home runs.

The last three games of the season were with Whitman on Rogers Field, and all went to Bohler's men. Better baseball was shown in these games than in any other part of the season, the scores being 6 to 0, 3 to 1 and 6 to 4. Morgan saved the day in the last game with a home run in the last inning that brought in two runs.

The season ended not so rosily as it started, but the State College at least acquitted herself with honor. Poor weather for practice and shortage of material were responsible in large measure for the games that were lost.

CAPTAIN CLEMENT PHILLIPS

CLEMENT PHILLIPS, Captain—*Clem*

One of the hardest working track men that Doc ever trained. A running mate of Jit Smith's in the rile and two mile, and usually second in the latter. Last year in college—and he made it worth while.

CHARLES SMITH, Captain-elect—*Jit*

One of the best two-milers ever turned out in either the Coast or Northwest Conferences. Always comes up smiling after a long, hard grind, asking for the proverbial chew. Fourth year on team.

ELDON JENNE

Holder of the conference record in the pole vault at 12 feet 10 1-8 inches. A consistent trainer and one of Doc's best athletes. Usually able to place in the jumps as well as in the vault.

FLOYD RATCHFORD—*Ratch*

Reasonably sure of a place in the mile and the 880. Worlds of endurance and a burst of speed for the last stretch. Second year on the team.

CLARK CALDER

A consistent trainer, specializing in the 440. Member of the relay team that placed second in the Northwest Conference meet and third in the Coast meet.

CARL KING

Always sure to place in the dual meets with the shot and the discus. Went into the Coast meet at Seattle and placed in the hammer throw without any previous training.

OVERMAN HOWELL

The sensation of the year, copping more than his share of the hurdle races he entered. Won the high hurdles in the Coast meet and the low hurdles in the Northwest.

LEVI SUTTON

Able substitute for the sprinting of Al Miller, veteran dash man. Not so fast as Miller, but always pushing the winners in any meet. Member of the relay team.

MERTON PARKER

A green man on the squad, but on the job in every race he entered. Member of the relay quartette and usually sure of a place in the 440 and 220.

EARL McCROSKEY—*Grub*

First year on the team, but a demon on the javelin. Won first in the Northwest meet and third in the Coast meet.

1919 TRACK

THE spring of 1919 was a slow year in track in all the colleges of the Coast and Northwest conferences, probably due in a large measure to the absence of many track stars in the service. Jenne, the phenomenal pole vaulter developed by Doc Bohler, hung up the only record of the season, that of 12 feet 10 1-8 inches.

The State College track men cleaned up well in the two dual meets scheduled, those with the University of Idaho on May 10 and with Oregon Agricultural College on May 17. Both meets were easy for Bohler's men, the first going by a score of 79 to 52 and the second by a score of 74 to 57.

In the Northwest Conference meet on Rogers Field on May 24 teams from the Universities of Oregon, Montana and Idaho met with Bohler's men, the University of Idaho emerging victorious over State College by a two-point margin through a technicality. The Crimson and Gray relay team nosed out in second place in the last event, while Idaho came in last. This gave the meet to the State College by a score of 44 to 42. However, Parker dropped the baton in the last lap of the relay, and this disqualified the winning team, allowing Idaho the victory with a score of 43, against the State College's 41.

The first Coast meet since the organization of that conference was held at Seattle on May 31. Here the California teams nosed out ahead of the Northerners, but with the State College well ensconsed in third place. Smith in the two-mile, Jenne in the pole vault and Howell in the high hurdles all won firsts in this meet.

IDAHO MEET

TRACK MEETS

UNIVERSITY OF IDAHO VS. STATE COLLEGE OF WASHINGTON

Rogers Field, Pullman, May 10, 1919.

Event		First	Second	Third
100-yard dash	Time 10:2	Richmond (1)	Sutton (W)	Moe (I)
220-yard dash	Time 22:0	Richmond (1)	Sutton (W)	Thompson (I)
440-yard dash	Time 50:4	McCallie (1)	Parker (W)	Calder (W)
880-yard run	Time 2:03 1-5	Ratchford (W)	Phillips (W)	McCallie (I)
Mile run	Time 4:46	*Ratchford (W)	*Phillips (W)	Smith (W)
Two-mile run	Time 10:26 1-5	Smith (W)	Phillips (W)	Jackson (I)
120-yard hurdles	Time 16:2	Howell (W)	Howard (I)	Hanson (W)
220-yard hurdles	Time 25:4	Moe (I)	Howell (W)	Perringer (I)
Mile relay		Conceded to W. S. C.		
Shot put	Dist. 41′ 8 1-2″	Irving (I)	Perrine (I)	King (W)
Discus throw	Dist. 119′ 2″	King (W)	Irving (I)	Pearson (I)
Javelin throw	Distance 165′ 4″	Irving (I)	McCroskey (W)	Perrine (I)
High jump	Height 5′ 6″	*Howell (W)	*Jenne (W)	Burke (I)
Broad jump	Dist. 21′ 8 1-2″	Jenne (W)	Perrine (I)	Moe (I)
Pole vault	Height 10′	Jenne (W)	Baker (W)	Romig (I)

*Tied for first.

W. S. C. 79
U. of I. 32

OREGON AGRICULTURAL COLLEGE VS. STATE COLLEGE OF WASHINGTON

Corvallis, Oregon, May 17, 1919.

Event		First	Second	Third
100-yard dash	Time 10:0	Carter (O)	Sutton (W)	Parker (W)
220-yard dash	Time 23:0	Carter (O)	Parker (W)	Sutton (W)
440-yard dash	Time 52:1	Parker (W)	Calder (W)	Kirkenschl'r (O)
880-yard run	Time 2:03 3-5	Ratchford (W)	Phillips (W)	Smith (W)
Mile run	Time 4:30 1-5	Swan (O)	Ratchford (W)	Smith (W)
Two-mile run	Time 10:10	Smith (W)	Phillips (W)	Bullard (O)
120-yard hurdles	Time 16:0	Eikelman (O)	Radcliffe (O)	Howell (W)
220-yard hurdles	Time 26:1	Howell (W)	Eikelman (O)	Radcliffe (O)
Mile relay	Time 3:35 4-5	Won by O. A. C.	McClanathan, Butler, Kirkenschlager, Carter.	
Shot put	Dist. 41′ 7″	King (W)	Leubke (O)	Powell (O)
Discus throw	Dist. 114′ 8″	King (W)	Eikelman (O)	Baker (W)
Javelin throw	Dist. 148′ 9″	McCroskey (W)	Leubke (O)	Jenne (W)
High jump	Height 5′ 9″	*Jenne (W)	*Eikelman (O)	*Wait (O)
Broad jump	Dist. 21′ 3 1-2″	Wait (O)	Jenne (W)	Radcliffe (O)
Pole vault	Height 9′	*Jenne (W)	*Baker (W)	Leubke (O)

*Tied for first.

W. S. C. 74
O. A. C. 57

NOSING THEM OUT

NORTHWEST CONFERENCE MEET

Rogers Field, Pullman, May 24, 1919.

Universities of Oregon, Idaho, Montana and the State College competing.

Event		First	Second	Third
100-yard dash	Time 10:0	Richmond (1)	Foster (O)	Moe (1)
220-yard dash	Time 22:3	Richmond (1)	Foster (O)	Hargraves (O)
440-yard dash	Time51:3	McCallie (1)	Parker (W)	Calder (W)
880-yard run	Time 1:58 3-5	Abbott (O)	Ratchford (W)	Belding (O)
Mile run	Time 4:29	Ratchford (W)	Belding (O)	Smith (W)
Two-mile run	Time 10:23	Smith (W)	Phillips (W)	Campbell (I)
120-yard hurdles	Time 16:1	Sterling (W)	Howell (W)	Howard (I)
220-yard hurdles	Time 25:4	Howell (W)	Moe (I)	Mussey (M)
Mile relay	Time 3:30 2-5	Oregon	Montana	Idaho
Shot put	Dist 42′ 9″	Irving (1)	Perrine (I)	King (W)
Discus throw	Dist. 127′ 8″	Irving (1)	Rinquist (O)	King (W)
Javelin throw	Dist 156′ 1″	Irving (1)	Perrine (I)	McCroskey (W)
High jump	Height 5′ 10″	*Jenne (W)	Hargraves (O)	Hodson (M)
Broad jump	Dist. 21′ 8 1-2″	Foster (O)	Markley (O)	Jenne (W)
Pole vault	Height 12′ 3″	Jenne (W)	Howard (M)	Baker (M)

*Tied for first.

University of Idaho	43	University of Oregon	35
State College	41	University of Montana	16

COAST CONFERENCE MEET

Denny Field, Seattle, May 24, 1919.

University of California, Stanford University, University of Washington, University of Oregon, Oregon Agricultural College and Sate College of Washington competing.

Event		First	Second	Third
100-yard dash	Time 10:2	Wells (S)	Gray (UofW)	Foster (O)
220-yard dash	Time 22:3	Dinkelspeil (S)	Carter (OAC)	Butler (OAC)
440-yard dash	Time 51:0	Maynard (S)	Scofield (S)	Parker (WSC)
880-yard run	Time 2:00	Walch (C)	Sprott (C)	Ratchford (WSC)
Mile run	Time 4:34 2-5	Swan (OAC)	Belding (O)	Sprott (C)
Two-mile run	Time 9:59 2-5	Smith (WSC)	Phillips (WSC)	Davis (Uof W)
120-yard hurdles	Time 15:4	Howell (WSC)	Radcliffe (OAC)	Eikelman (OAC)
220-yard hurdles	Time 25:2	Wells (S)	Eikelman (OAC)	Radcliffe (OAC)
Mile relay	Time 3:25 2-5	Stanford	U. of Wash.	W. S. C.
Shot put	Dist. 41′ 11″	Majors (C)	Pope (UofW)	King (WSC)
Discus throw	Dist. 132′ 8 1-2″	Pope UofW)	Greene (S)	Rinquist (O)
Javelin throw	Dist. 157′ 1″	Merchant (C)	Jones (C)	Butler (OAC)
High jump	Height 6′ 1 3-8″	Jackson (C)	Greene (S)	*Jenne (WSC)
Broad jump	Dist. 22′ 4 3-8″	Merchant (C)	Jackson (C)	Sterling (C)
Pole vault	Height 11′ 8″	Jenne (WSC)	Peterson (C)	*Sterling (C)

*Tied for third.

University of California	53½	Oregon Agricultural College	24½
Stanford University	38	University of Washington	19½
Washington State College	30½	University of Oregon	9

INTERSCHOLASTIC MEET

INTERSCHOLASTIC RECORDS

Event	Name	School	Year	Record
50-yard dash	Watson	Tekoa	1910	5:2
100-yard dash	Fenn	Lewiston	1907	10:1
	Cook	Ellensburg	1910	10:1
	Pearson	North Central	1015-16	10:1
	Phelps	Lewis & Clark	1917	10:1
	Saffle	North Central	1919	10:1
220-yard dash	Cook	Ellensburg	1910	22:0
	Burch	North Central	1918	22:0
440-yard dash	Parker	Colfax	1916	50:3
880-yard run	Pratt	Lewis & Clark	1918	2:03 3-5
Mile run	Schlaefer	Pullman	1911	4:43 3-5
120-yard hurdles	Johnson	Lewis & Clark	1915	16:2
220-yard hurdles	Nordyke	Colfax	1916	26:2
Mile relay		Spokane	1911	3:39 4-5
Half-mile relay		North Central	1918	1:35
Shot put	Watson	Tekoa	1911	47′ 5″
Discus throw	Englehorn	Spokane	1909	112′ 7″
Javelin throw	Yenney	Walla Walla	1917	160′ 4″
High jump	Coe	Spokane	1909	5′ 9″
Broad jump	Johnson	Lewis & Clark	1915	21′ 9 1-2″
Pole Vault	Hoffman	Walla Walla	1917	11′

INTERSCHOLASTIC TRACK MEET OF 1919

The Interscholastic Track Meet held on May 9, 1919, was the last one in the history of the College unless the Conference lifts the ban on Interscholastic Tournaments imposed last spring.

More than 150 high school athletes assembled on Rogers Field on the afternoon of Campus Day, 1919, representing 23 high schools of the Northwest. When the final race was won, North Central High School of Spokane was victor with 52 points, and Lewis and Clark second with 43 points. Maurice Saffle of the winning team was high point man with 21 1-4 points to his credit, having won the three dashes and the broad jump.

SCORE BY TEAMS

North Central	52	Cle Elum	5
Lewis and Clark	43	Davenport	1
Toppenish	13	Creston	1
Walla Walla	10	Pullman	1
Reardan	8	Rizville	1

SUMMARY

50-yard dash—(1) Saffle, North Central; (2) Lower, North Central; (3) Kommers, Lewis and Clark. Time 5 3-5.

880-yard run—(1) Hutsell, Lewis and Clark; (2) Hepkins, Lewis and Clark; (3) Schmidt, Walla Walla. Time 2:05.

Shot put—(1) Case, Lewis and Clark; (2) Rogers, Toppenish; (3) Gendreau, North Central. Distance, 39 feet 5 inches.

Pole vault—(1) Frost, Toppenish; (2) Winfard, Reardan; (3) Johnson, Lewis and Clark. Height, 10 feet 9 inches.

100-yard dash—(1) Saffle, North Central; (2) Booker, North Central; (3) Baxter, Walla Walla. Time, 10:1.

120-yard hurdles—(1) Wingard, Reardan; (2) Collard, Lewis and Clark; (3) Baxter, Walla Walla. Time 17:4.

440-yard dash (1) Lower, North Central; (2) Copeland, North Central; Percival, Lewis and Clark. Time, 53:1.

Discus throw—(1) Ricketts, Lewis and Clark; (2) Hilliker, North Central; (3) Mauer, Davenport. Distance, 105 feet 8 inches.

High jump—(1) Frost, Toppenish; (2) Chandler, Walla Walla; (3) Morrow, North Central Height, 5 feet 7 inches.

220-yard dash—(1) Saffle, North Central; (2) Kommers, Lewis and Clark; (3) Wiggins, Pullman. Time, 23:4.

220-yard hurdles—(7) Fuhrman, Lewis and Clark; (2) Collard, Lewis and Clark; (3) Turnbow, Walla Walla. Time, 27:4.

Mile run—(1) Hutsell, Lewis and Clark; (2) Sumpkins, North Central; (3) Lyscomb, North Central. Time, 4:50 2-5.

Javelin throw—(1) Manley, Cle Elum; (2) Strickler, North Central; (3) Hilliker, North Central. Distance, 131 feet 9 inches.

Broad jump—(1) Saffle, North Central; (2) Collard, Lewis and Clark; (3) Knockler, Ritzville. Distance, 20 feet 6 inches.

Relay—(1) North Central; (2) Walla Walla; (3) Creston. Time, 1:37.

NORTHWEST CONFERENCE RECORDS

100-yard dash—Nelson, W. S. C.; Kelly, U. of Oregon; Baker, O. A. C., and Morrison, U. of Idaho. ..... Time, 9:3.
220-yard dash—Nelson, W. S. C. ..... Time, 21:1.
440-yard dash—Nelson, W. S. C.; Louks, U. of Oregon. ..... Time, 49.3.
880-yard run—Nelson, U. of Oregon. ..... Time, 1:57 1-5.
Mile run—Clyde, U. of Washington. ..... Time, 4:19 3-5.
Two-mile run—Smith, W. S. C. ..... Time, 9:45.
120-yard hurdles—Hawkins, U. of Oregon. ..... Time, 15.1.
220-yard hurdles—McCroskey, W. S. C. ..... Time, 24.3.
Mile relay—Washington State College McCroskey, Schultz, Dietz and Cook ..... Time, 3:22.
Shot put—McKinney, U. of Oregon. ..... Distance, 46 feet.
Discus throw—Edwards, U. of Washington. ..... Distance, 140 feet 10 inches.
Javelin throw—Phillips, U. of Idaho. ..... Distance, 186 feet 1 inch.
High jump—Stuller, U. of Oregon. ..... Height, 6 feet 1 7-8 inches.
Broad jump—Kelly, U. of Oregon. ..... Distance 24 feet 3 inches.
Pole vault—Jenne, W. S. C. ..... Height, 12 feet 10 1-8 inches.

COAST CONFERENCE RECORDS

In this conference only those records made in conference meets can be recorded.

100-yard dash—Wells, Stanford. ..... Time, 10:2.
220-yard dash—Dinkelspeil, Stanford ..... Time, 22:3.
440-yard dash—Maynard, Stanford. ..... Time, 51 flat.
880-yard dash—Walch, California. ..... Time, 2:00.
Mile run—Swan, Oregon Agricultural College. ..... Time, 4:34 2-5.
Two-mile run—Smith, Washington State College. ..... Time, 9:59 2-5.
120-yard hurdles—Howell, Washington State College. ..... Time, 15:4
220-yard hurdles—Wells, Stanford. ..... Time, 25:2.
Mile relay—Stanford University (Dinkelspeil, Wells, Teitsworth and Scofield) ..... Time, 3:25 2-5.
Shot put—Majors, California. ..... Distance, 41 feet 11 inches.
Discus throw—Pope, University of Washington. ..... Distance, 132 feet 8 1-2 inches.
Javelin throw—Merchant, California. ..... Distance, 157 feet 1 inch.
High jump—Jackson, California. ..... Height 6 feet 1 3-8 inches.
Broad jump—Merchant, California. ..... Distance, 22 feet 4 3-8 inches.
Pole vault—Jenne, Washington State College. ..... Height, 11 feet 8 inches.

CAPTAIN EDDIE COPELAND

EDDIE COPELAND, Captain

Another member of the famous team of 1917. Speedy and an exceptionally good shot for a guard. Fourth year on the team. Named by Doc Bohler on the All-Northwest team.

MILO McIVOR, Captain-elect—*Pink*

Unsurpassed as a dribbler. Played running guard most of the season. Lots of fight in basketball, as he has in football. Third year on team.

ROBERT MOSS—*Bob*

Member of the famous team of 1916 and 1917. Mate of Ivan Price at the forward position. Specialized in short throws from under the basket. Fourth year on team.

McCLELLAN ROCKEY—*Chick*

One of the most consistent forwards ever developed by Doc Bohler. Able to make baskets from any position or angle. Opposing coaches soon learned to keep two guards on Rockey all the time. Named on All-Coast team.

MARTCIL KOTULA—*Toolie*

Tricky, fast and on the ball every minute when it got in his territory. Made the California trip, but student work kept him out of the game the balance of the season.

WILLIAM KING—*Bill*

First year on the team, with every promise of a star center in the next year or so. Alternated with Cisna at the center position.

RICHARD CISNA—*Dick*

Center on the freshman team of 1919 and made good in Varsity last year. Aggressive, fast, and a fair shot. First year on the team.

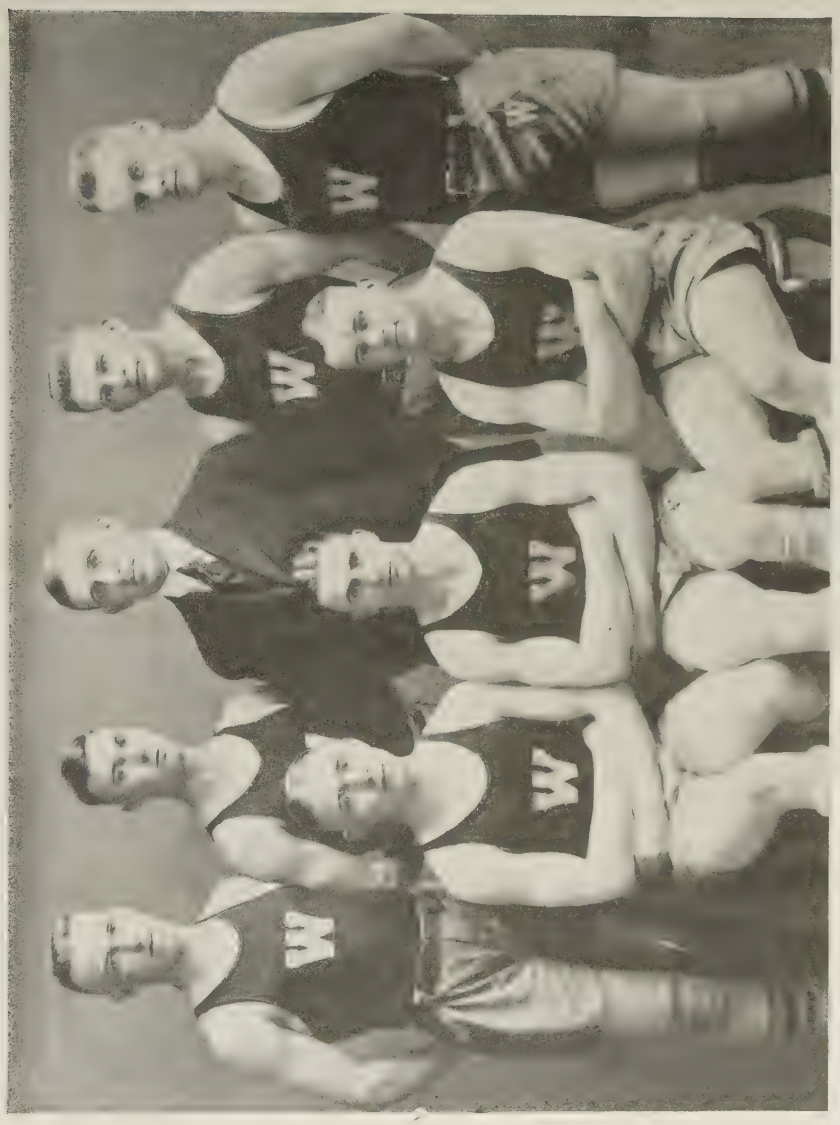

THE TEAM

1920 BASKETBALL SCORES

Date	Score		Score	Place
Jan. 17—W. S. C.	42	Spokane A. A. C.	28	Spokane
Jan. 20—W. S. C.	32	University of Idaho	17	Moscow
Jan. 23—W. S. C.	34	University of Montana	30	Pullman
Jan. 24—W. S. C.	33	University of Montana	19	Pullman
Jan. 30—W. S. C.	29	Stanford University	30	Palo Alto
Jan. 31—W. S. C.	25	Stanford University	24	Palo Alto
Feb. 2—W. S. C.	26	University of California	28	Berkeley
Feb. 3—W. S. C.	29	University of California	33	Berkeley
Feb. 5—W. S. C.	29	University of Oregon	27	Eugene
Feb. 6—W. S. C.	31	Oregon Agricultural Col.	11	Corvallis
Feb. 7—W. S. C.	27	Oregon Agricultural Col.	23	Corvallis
Feb. 17—W. S. C.	24	University of Idaho	29	Pullman
Feb. 20—W. S. C.	50	Oregon Agricultural Col.	34	Pullman
Feb. 21—W. S. C.	40	Oregon Agricultural Col.	21	Pullman
Feb. 25—W. S. C.	22	University of California	27	Pullman
Feb. 26—W. S. C.	31	University of California	27	Seattle
Mar. 5—W. S. C.	29	University of Washington	23	Seattle
Mar. 6—W. S. C.	14	University of Washington	20	Seattle
Mar. 8—W. S. C.	24	Whitman College	40	Walla Walla
Mar. 9—W. S. C.	16	Whitman College	35	Walla Walla

FINAL CONFERENCE STANDINGS

Coast Conference

	W.	L.	P.C.
Stanford	9	1	.900
California	5	5	.500
W. S. C.	6	7	.462
O. A. C.	5	6	.455
U. of W.	5	7	.417
U. of O.	5	8	.385

Northwest Conference

	W.	L.	P.C.
Whitman	10	2	.833
Idaho	8	3	.727
U. of O.	5	2	.714
W. S. C.	6	5	.555
O. A. C.	4	8	.333
Montana	1	5	.167
Willamette	1	10	.090

FROSH TEAM

FRESHMAN TEAM, 1920

Burke, Friel, Roberts	Forwards
Sorenson	Center
Loomis, Atwater, Bruonton, Herrington	Guards

1920 RECORD

Freshmen	28	North Central	15
Freshmen	21	Walla Walla	15
Freshmen	27	Waitsburg	23
Freshmen	20	Pullman	22
Freshmen	34	U. of Idaho Frosh	21
Freshmen	43	Lewis and Clark	27
Freshmen	22	Moscow	20
Freshmen	32	Walla Walla	22
Freshmen	29	Pullman	18
Freshmen	29	U. of Idaho Frosh	31

REVIEW OF THE SEASON

THE State College Basketball Team got away to a bad start at the beginning of the season, with the coal shortage seriously interfering with practice before the Christmas holidays, and the flu ban further delaying the schedule in January.

Before the California trip the team was able to play only four games, one with the Spokane A. A. C., two with Montana, and one with Idaho. All of these were victories for the Cougars, although in two of them Bohler's men had to come from behind in the second half to win.

The California trip was started with Chick Rockey down with an attack of influenza. He made the trip, but was unable to play clear through any one game, and even when he did play, his shooting was not up to par. The Stanford games were split, one going to the Cougars and the other to the Cardinals. California took two close games from Bohler's men, one of them going five minutes overtime to break a tie. In Oregon, all three games were taken by the Cougars, one with the University and two with the Aggies.

The real losing streak struck the team after the return to Pullman, when the University of Idaho and Oregon Argicultural College both took cracks at our percentage figures. The games with California and Washington went fifty-fifty, while Whitman's star aggregation and the small gymn at Walla Walla cost two games with the Missionaries.

At the finish, the State College came out third in the Coast Conference, and was the only team to defeat Stanford. In the Northwest Conference, Whitman far outshone the rest of the league. Here State College finished fourth.

1919 ALL-STAR SELECTIONS

By J. Fred Bohler.

All-Coast		*All-Northwest*
Durno, Oregon	Forward	Durno, Oregon
Rockey, W. S. C.	Forward	Hunter, Idaho
Righter, Stanford	Center	Dement, Idaho
Eggleston, California	Guard	Copeland, W. S. C.
Cook, Washington	Guard	Chapman, Oregon

Honorable mention in the All-Coast selection to Stinson of O. A. C. and Munson of the University of Washington at forward; to Mills of Stanford and Eikelman of O. A. C. at center, and to Chapman of Oregon, Majors of California and McIvor of State College. In the Northwest League, mention goes to Wapato of Willamette at forward, and Lindley of Idaho and Peterson of Whitman at guard.

LAMBDA CHI ALPHA
Interfraternity Winners

After several hard fought games the Lambda Chis finally came out victorious. Several of the fraternities put up a fine showing, the closest rival for the championship being Sigma Nu.

The sportsmanship throughout all the game was as clean as Doc Bohler could make it.

The Lambda Chis have held the championship for two successive years. Next will determine whether or not they hold the cup permanently.

CAPTAIN FRANK LOGAN

FRANK LOGAN, Captain—*Logie*

Third year on the squad, but always before outlucked for his letter. Wrestles regularly at 115 pounds, but the conference ruling abolishing that class required him to come up to 125. Able to stand considerable punishment and a clever man on the defense.

FRANK GLAHE, Coach

World's champion wrestler at 115 pounds. Came here from the Spokane A. A. C. to put the Cougar grapplers into shape for the 1920 season. Will go to the Olympic games at Antwerp to represent the United States at 115 pounds.

LESLIE TROMANHAUSER, Captain-elect—*Trom*

Like the rest of the squad, the first year on the team. Another year of experience will list him as one of *the* wrestlers in the conference.

VERNON EWING

Like his older brother, Clarence, a wrestler from the word "go." Put up a stiff fight at 135 pounds, although he lost both matches he was in, on decisions.

ORIN PEARSON

Despite the handicap of injuries, went through the season without being thrown once. Wrestles at 158, winning three falls and losing two decisions in the course of the season.

LORRAINE BOGGS—*Shorty*

Put up one of the gamest battles ever seen here when he wrestled 30 minutes in the O. A. C. meet, finally losing on a decision. Like Pearson, he was never thrown during the season.

CONFERENCE MEETS

Idaho at Pullman, Feb. 14, 1920.
W. S. C. 12, Idaho 1.

135 pounds—Aberhansley (I) decision over Throop (W).
145 pounds—Boggs (W) fall from Powell (I).
158 pounds—Pearson (W) fall from Patch (I).
158 pounds—Guldjord (W) fall from Friedman (I).
175 pounds—Tromanhauser (W) fall from Brown (I).

Idaho at Moscow, Feb. 19, 1920.
W. S. C. 6, Idaho 5

135 pounds—Aberhansley (I) decision over Throop (W).
145 pounds—Boggs (W) fall from Powell (I).
158 pounds—Pearson (W) fall from Patch (I).
158 pounds—Smith (I) decision over Lang (W).
175 pounds—Brown (I) fall from Tromanhauser (W).

TEAM

U. of W. at Seattle, March 13, 1920.
U. of W. 7, W. S. C. 0.

125 pounds—Sartorus (U of W) decision over Logan (WSC).
135 pounds—Gibson (U of W) decision over Ewing (WSC).
145 pounds—Bollman (U of W) decision over Boggs (WSC).
158 pounds—Bardarson (U of W) decision over Pearson (WSC).
175 pounds—Bollinger (U of W) fall from Tromanhauser (WSC).

O. A. C. at Pullman, March 20, 1920.
O. A. C. 7, W. S. C. 0.

125 pounds—Palmer (O) fall from Logan (W).
135 pounds—Glossop (O) decision over Ewing (W).
145 pounds—Hongwell (O) decision over Boggs (W).
158 pounds—Armstrong (O) decision over Pearson (W).
175 pounds—McClean (O) decision over Tromanhauser (W).

TENNIS

THERE was but one tennis tournament in 1919, held on May 24, and designated as the Northwest Conference meet, with but only two teams competing with the State College on the local courts. Whitman College won the singles competition, taking five out of the six singles contests with Idaho and the State College, while the State College won the doubles series.

Henry Graham and Philip Griesinger made up the State college doubles team, and Harry Smith completed the singles trio. Graham and Griesinger were both awarded letters in the sport, while Smith did not receive his on account of a technicality in the requirements.

RESULTS OF THE MATCHES

Singles

Garver (W) defeated Hunter (I), 6—2, 6—3.
Webster (W) defeated Denuke (I), 6—1, 6—3.
Marcus (W) defeated Denny (I), 4—6, 6—3, 6—4.
Graham (WSC) defeated Garver (W), 6—1, 6—3.
Webster (W) defeated Griesinger (WSC), 8—6, 6—3.
Marcus (W) defeated Smith (WSC) 7—5, 6—4.

Doubles

Graham and Griesinger (WSC) defeated Hunter and Denny (I), 6—3, 6—1, 9—7.

Graham and Griesinger (WSC) defeated Garver and Webster (W), 6—4, 6—4, 6—4.

ROOTER KING FRANK DOUGLASS

In Appreciation

THROUGH this column the editor wishes to express his appreciation for the cooperation of the entire staff who have made possible this volume. The staff wishes to express their appreciation to Lewis DeCastle, May Dwight, Virginia Cooper, Madeline Power, Mildred Christensen, Chet Oberland, Anna McCoy and Margaret Andrew, for the time and effort they spent upon the book. Through their kindness and courtesy it has been possible for the Chinook to have many new features this year.

Credit is also due Mr. Earl Baumhoffer of the McKee Printing Company for his cooperation.

Printer's Note—
The printer man! no thought of him!
'Tis but for him to do and work;
And while kind words pass too and fro
No wreath for printer to bestow,
Much less waste nice "appreciation";
Perhaps for him it's: "Execration."
"Bill" Poole, Printer.

GIRLS ATHLETICS

WOMEN'S ATHLETIC COUNCIL

Danielson
Lincoln
Beck

A. Sorenson
George
Ward

Sorenson
Comstock
Gormley

WOMEN'S ATHLETIC ASSOCIATION

THE Women's Athletic Association is an organization which promotes high standards in physical efficiency among the women of the college by fostering an interest in gymnastics and athletic activities. Membership is open to all women enrolled in both the collegiate and elementary science departments of the institution.

The Athletic Council, composed of the officers of the association, a representative from each class in college and one from the elementary science department, the manager of each activity for which points are granted, and the women's physical director, acts as the executive board for W. A. A.

OFFICERS

Agnes Sorenson ..... President
Naomi Danielson ..... Vice President and Treasurer
Dorothea Sorenson ..... Secretary

REPRESENTATIVES AND MANAGERS

Amelia Hedges
Margaret Gormley
Gladys Beck
Elizabeth George
Mary Bull
Angeline Ward
Lillian Stuart
Lois Comstock
Gladys McAlister
Catherine Mathews

BASEBALL

HONOR TEAM

THE spring season of baseball in 1919 was marked by large and enthusiastic turnouts for the different class teams. The deciding game of the season's tournament was fought by the Junior and Freshmen teams, which resulted in the awarding of the cup to the Juniors. This was the third consecutive year for that class to win that honor, which makes them permanent possessors of the trophy.

The honor team chosen was: Gladys Beck, Josephine Vogler, Dorothea Sorenson, Agnes Sorenson, Violet Simpkins, Francis Lincoln, Alice McKean, Kate Argo and Angeline Ward.

ANGELINE WARD

All girls on the honor team are among the best women athletes at the State College. Angeline Ward, Dorothea and Agnes Sorenson, and Frances Lincoln have shown marked ability in all kinds of sports.

JUNIOR BASEBALL TEAM

FRESHMAN BASEBALL TEAM

TENNIS

SOPHOMORE

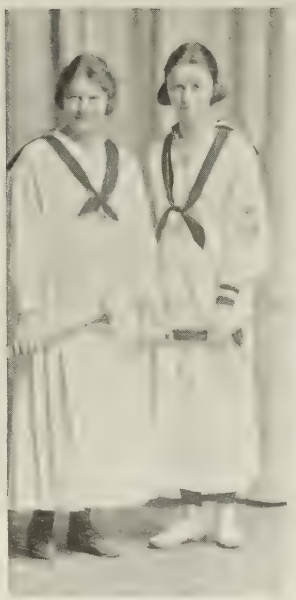

HONOR TEAM

FRESHMAN

DESPITE insistent rainy weather during the spring of 1919, tennis proved as popular a sport as ever. Turnouts for all class teams were large, making the preliminaries, which precede all inter-class tournaments, full of pep and enthusiasm. The championship game was played by the classes of 1920 and 1922, the Juniors being victorious. Marjorie Heaton and Bertha Boehme were deserving of the honor team. Margaret Gormley was the manager of this sport.

MARGARET GORMLEY

TRACK

HONOR TEAM

TRACK is gradually gaining a place of importance among the sports for women. The different events of the women's track meet are baseball throw, basketball throw, shot put, broad jump, high jump, sprints, relays and hurdles, practices for which are included in the regular work. The Freshmen and Juniors carried away all the honors of the meet, Leita Brandt and Agnes Sorenson scoring high for the Juniors, and Gladys Beck and Mary Sullivan bringing in points for the Freshmen. Leita Brandt, Gladys Beck and Marjorie Duffin made up the honor team.

HOCKEY

HONOR HOCKEY TEAM

BECAUSE school was closed in the fall on account of the flu, the 1918 hockey tournament was postponed until spring. The cup was won by the Freshmen. The honor team chosen was: Josephine Vogler, Marjorie Duffin, Gladys Beck, Lois Comstock, Amelia Hedges, Agnes Sorenson, Leita Brandt, Angeline Ward, Frances Lincoln and Roberta Houtchens.

The 1919 hockey tournament was won by the class of 1921. The classes turned out many good players, which made it difficult to select an honor team. The honor team as chosen was: Alice Petraborg, Elizabeth George, Velma Mercer, Lillian Stuart, Lois Comstock, Marjorie Duffin, Bess Shumake, Claire Hefty, Maude Jolin, Elsie Duerr and Frances Lincoln.

Honor Team 1920

Senior Team

Junior Team

Hockey Teams

Sophomore Team

Freshmen Team

BASKETBALL

HONOR TEAM

MUCH interest was displayed during the basketball season this winter. Due to a short season, strenuous practicing was necessary, and stringent training rules were observed for the first time in girls' basketball at W. S. C. As a result, each class turned out an exceptionally good team. The Juniors and Seniors played the deciding game, the Juniors being victorious. The honor team was composed of Agnes Sorenson, Dorothea Sorenson, Naomi Danielson, Roberta Houtchens, Lois Comstock and Virginia Shaw.

JUNIOR BASKETBALL

SENIOR BASKETBALL

SOPHOMORE BASKETBALL

FROSH BASKETBALL

REVIEW OF THE SEASON

The Baseball Tournament was won by the Class of 1920.

The Track Meet was won by the Class of 1922.

The Tennis Tournament was won by the Class of 1920.

The Hockey Tournament was won by the Class of 1921.

The Basketball Tournament was won by the Class of 1920.

HONOR TEAMS

BASEBALL—Gladys Beck, Josephine Vogler, Angeline Ward, Dorothea Sorenson, Agnes Sorenson, Violet Simpkins, Frances Lincoln and Alice McKean.

TRACK—Marjorie Duffin, Leita Brandt and Gladys Beck

TENNIS—Marjorie Heaton and Bertha Boehme.

HOCKEY—Josephine Vogler, Marjorie Duffin, Gladys Beck, Lois Comstock, Amelia Hedges, Agnes Sorenson, Leita Brandt, Angeline Ward, Frances Lincoln and Roberta Houtchens.

BASKETBALL—Agnes Sorenson, Naomi Danielson, Dorothea Sorenson, Roberta Houtchens, Lois Comstock and Virginia Shaw.

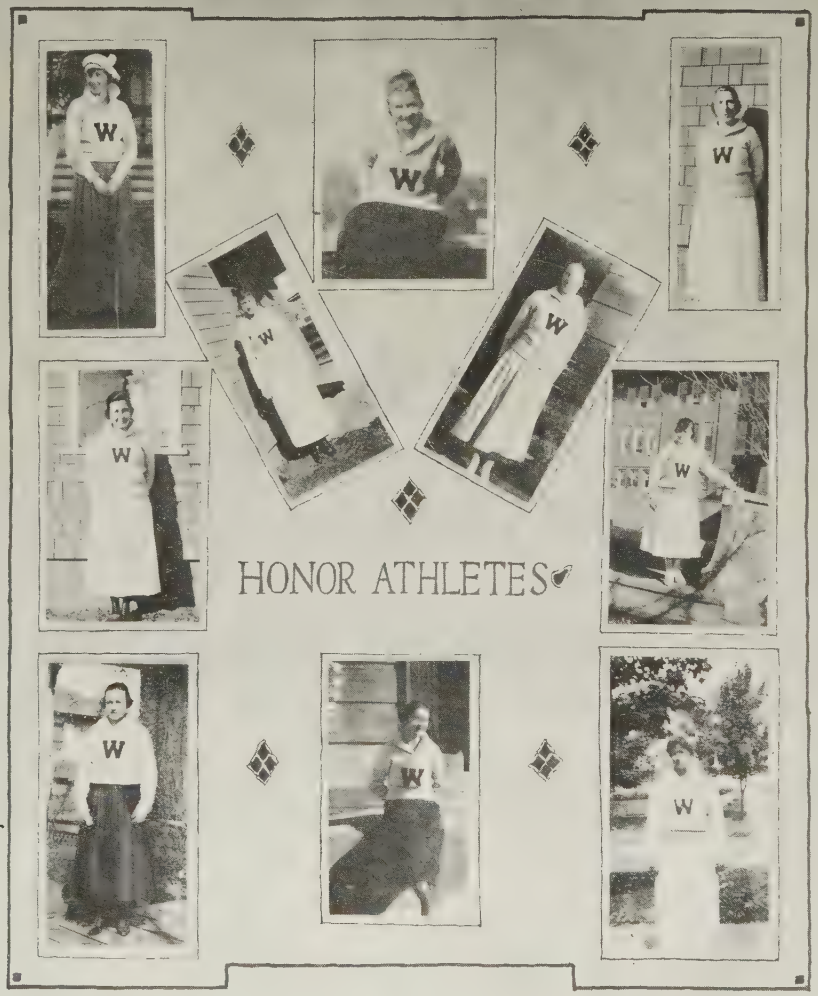
HONOR ATHLETES

Society
MAY DWIGHT

SOCIAL COMMITTEE

Hughes Heaton Bean Van Nice Eddy Bradbury Shroll

Marjorie Heaton, Chairman

Olin Bean
William Eddy
Walter Shroll
Nancy Hughes
Hazel Bradbury
Paul Van Nice

JUNIOR PROM.

ERNEST HENRY
Chairman

THE formal dance given by the Class of 1921 honoring the graduating class was held Saturday evening, April 10th. The gymnasium was competely transformed into a palace of pink and green, perfectly blended in the shaded light. Latticed enclosures formed the orchestra and punch booths, streamers of pink and green the ceiling, in the center of which was a large indirect light completely concealed by pink and green streamers. The balcony lights were shaded with shields bearing the Junior "J."

The Seniors, in cap and gown, gave dignity to the grand march, which was led by Lloyd Gillis and Jeannette Bolick, followed by Henry Loren and Erna Bradbury.

PATRONS AND PATRONESSES

President Holland
Dean White
Professor and Mrs Waller
Professor and Mrs Isaacs

COMMITTEE

Ernest Henry, Chairman
Harold Morgan
Ada St. Peter
Frances Huntington

MILITARY BALL

THE Annual Military Ball, held Friday night, February 27th, proved to be the most successful all-college affair of the season. The college service flag, red, white and blue streamers and the Scabbard and Blade crest were features of the decorations, Sam Brown belts and spurs adding to the military atmosphere. The programs were neat cadet manuals and contained the names of the R. O. T. C. officers and the officers and the members of the Sponsor Club.

Patrons and Patronesses

President Holland — Dean Rhoda M. White
Professor and Mrs Isaacs

Receiving Line

Cadet Adjutant Robert Douglas — Dean Rhoda M. White
Miss Gertrude Bryan — Professor and Mrs. Isaacs
Cadet Colonel Cutler — Mr. Allen Atlason
Miss Florence Higley — Mrs. Dora Lewis
Lieutenant and Mrs. Scott — Cadet Major Cecil Arnold
Miss Myrtle Fender

Committee

Floyd Arnold, Chairman — Lyton Boyle
Harlan Burgess — Vernon Ewing

VARSITY BALL

ELDON JENNE, Chairman

THE Varsity Ball, given under the auspices of the Gray W Club, was a great success. Features of the decorations were the Gray W blankets and crimson and gray streamers. The grand march was led by Captain Hanley, followed by Captain-elect Hamilton and members of the Gray W Club. Two dances were reserved for letter men.

PATRONS AND PATRONESSES

Dean and Mrs H. V. Carpenter
Mr. and Mrs. W. C. Kruegel.
Mr. and Mrs. Harry Bohler.
Mr. and Mrs. Harry Chambers.
Mr. and Mrs. Carl Dietz.
Mr. and Mrs. Clarence Zimmerman.
Mr. and Mrs. E. W. Thorpe

MAY FETE

A REVIVAL of a pre-war custom, the May Fete, was given May 23, 1919, under the auspices of the Y. W. C. A. Edna McKinstry headed the committee of arrangements. Zella Melcher was elected Queen of the May.

The scenario for the allegorical playlet in connection with the coronation festivities was written by Walter Blair. The Spirit of Today comes to the Queen's court seeking to find her mission in life. The Spirits of Play dance about her, but their advances are not welcomed. Spirits of Work hover about her, but their interest is not enough to satisfy. Understanding comes to the Spirit of Today and after touching her with a magic wand departs. The drill gray robe falls from the visitor and the court is amazed to recognize her as Service, the keynote of the unselfish attitude demanded for a perfect peace. Service is welcomed by the Nations as a common friend essential to world humanity.

WOMENS' FRATERNITIES

PI BETA PHI

Founded 1867

WASHINGTON BETA CHAPTER
Chartered 1912

Flower—Wine Carnation
Colors—Wine and Silver Blue
Publication—The Arrow

SORORES IN UNIVERSITATE

1920

Beatrice Hall
Ruth Garrison
Leona Doerr
Grace Campbell
Margaret Adams
Florence Girand
Bernadine Inkster
Jeannette Bolick

1921

Margaret Skibeness
Elizabeth Roudebush
Esther Muir
Elsie Duerr
Ruth Newland
Lucille McCroskey

1922

Lucille Pinkley
Adele Schumaker
Winifred Inkster
Dorothy Cunningham
Dorothy McFarland

1923

Genevieve Kesler
Ruth Inkster
Mildred Perry
Alice Turner
Dorothy Dorman
Helen Hamilton
Delia Hammer
Eve Foley
Celia Peterson

PLEDGES

Bess Fritts
Doris Ganson
Doris McIntosh

The CHINOOK of '21

Perry	Duerr	Hall	Bolick	Skibeness	McIntosh
Fritts	Newland	Doerr	Girand	Roudebush	R. Inkster
Foley	McCroskey	Campbell	Adams	Pinkley	Kesler
Peterson	Shumaker	B. Inkster	Garrison	Muir	Turner
Hammer	Hamilton	Cunningham	W. Inkster	Oliver	Dorman
		McFarland			

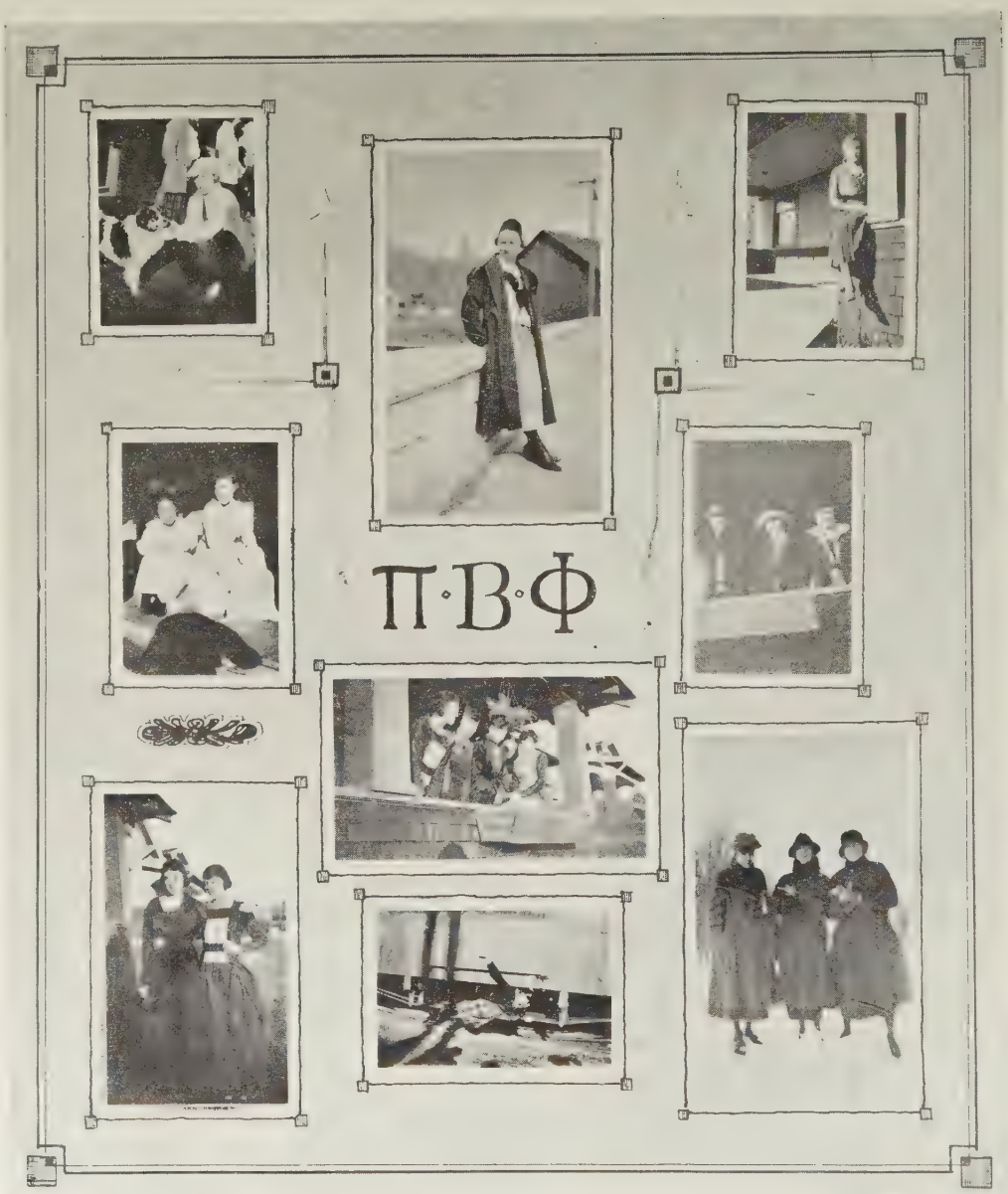
ΠΒΦ

ALPHA DELTA PI

Founded 1851

UPSILON CHAPTER
Chartered 1912

Flower—Violet
Colors—Blue and White
Publication—The Adelphian

SORORES IN UNIVERSITATE

1920

Edythe Olson
Katherine Johnson
Margaret Reisenauer
Corrine Barclay
Elfrida Engelland
Myrel Cook

1921

Margaret Gormley
Loree Whitney
Dorothy Singer

1922

Gladys McAllister
Thelma Bell
Merle Kelso
Blossom Perry
Marie Strode
Hazel Baird
Dorothy Hildebrand

1923

Winnie Barclay
Catherine Fancher
Gladys Burchett
Carrie Parker
Mary Hinch

PLEDGES

Ina Culp
Clara Olson
Mildred Hills
Elizabeth Deevy
Velma Mercer
Alura Dumas
Mable Dumas
Margharita Beneke
Bernice Allphin
Irmingard King
Dola Dye

The CHINOOK of '21

C. Olson
McAlister
Culp
Hills
Burchett
Fancher

Swenson
Singer
Kelso
Mercer
Keevy

Reisenauer
Engelland
Johnson
Parker
Dumas

Barclay
E. Olson
Cook
Baird
Dumas

Whitney
Gormley
Hildebrand
Allphin
King

Perry
Strode
Barclay
Beneke
Hinch
Dye

Bell

A·Δ·Π

KAPPA ALPHA THETA

Founded 1870

ALPHA SIGMA CHAPTER
Chartered 1913

Flowers—Black and Gold Pansy *Colors*—Black and Gold
Publication—Kappa Alpha Theta

SORORES IN FACULTATE

Alice Paterson
Melciena LaFollette
Iris Troy
Marguerite Wilmer
Marie Cave

SORORES IN UNIVERSITATE

1920

Dora Lewis
Juanita Brooks
Norma Collins
La Velle Dutton
Mary Sanders
Marjorie Heaton
Erna Bradbury
Eleanor Wilmer

1921

Dorothy Conolly
Juanita Loomis
Florence Weed
Francis Huntington

1922

Erna Toevs
Eloise Brandt
Cecile Whitfield
Margaret Barry
Madeline Power
Mildred Bothwell
Alice Elvins
Helen Jones
June Sanders
Joyce Steele

1923

Meta Carstens
Florence Higley
Sara Bair
Frances McCracken
Gertrude Van Delinder
Gertrude Bryan
Irene Kulzer
Catherine Mathews
Myrtle Fender

PLEDGES

Eleanor Mason
Grace Troy
Jean McGregor

The CHINOOK of '21

Bradbury
Connolly
Spencer
Bryan
Mathews
MacGregor

Collins
Loomis
Whitfield
Barry
Fender

Lewis
M. Sanders
Bothwell
Bair
Higley
Carstens

Dutton
Huntington
Toevs
Jones
Troy
VanDelinder

Heaton
Weed
Steele
J. Sanders
McCracken

Wilmer
Elvins
Brandt
Power
Kulzer
Mason

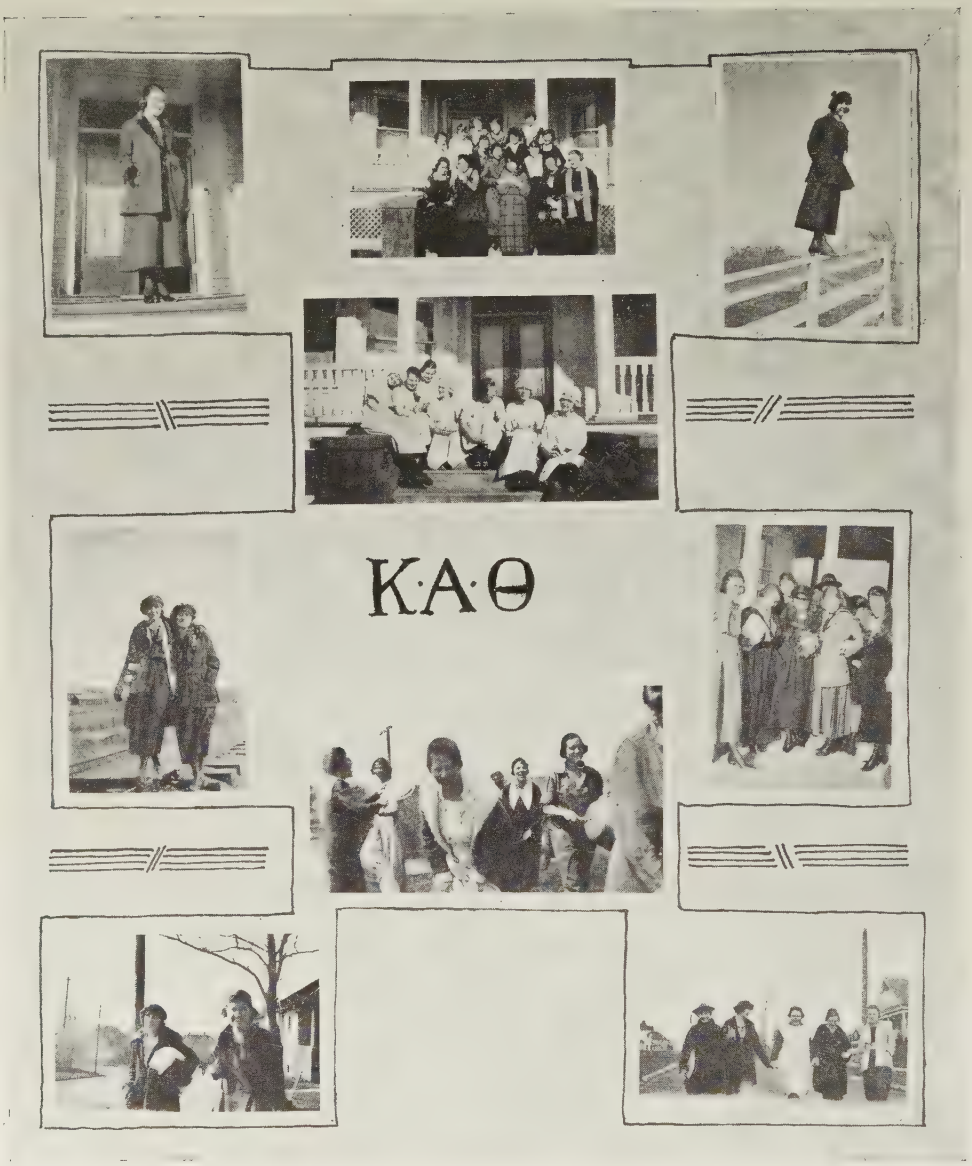
K·A·Θ

ALPHA CHI OMEGA

Founded 1885

OMEGA CHAPTER
Chartered 1916

Flower—Red Carnation *Colors*—Scarlet and Olive Green
Publication—The Lyre

SORORE IN FACULTATE
Alida Degeler

SORORES IN UNIVERSITATE

1920

Hazel Bradbury Evelyn Bradbury Frances Donnellan Ethel Noerenberg

1921

Jeannette Swan Ada St. Peter Mable Stone Ruth Stone
Ruth Doane Maude Jolin Helen Price Lucille Mountain
Mary Donnellan Mildred Stone

1922

Genevieve Clark Vivian Patton Marion Aitchinson Agnes Friel
Lena Wilson Mildred Christensen Francena Kennedy Virginia Gilleland

1923

Anne McNerthney Eliza Stephens Claire Mojonnier Merle King
Lucille White Helen McCormick Ione Beck Grace Scroggin
Helen Ritchie

PLEDGES

Alice Bender Wannie Rogers Bernice McIntyre

Order of Group on Page Following:

Mountain	F. Donnellan	E. Bradbury	H. Bradbury	St. Peter	Rogers
M. Donnellan	Jolin	Price	Doane	Christensen	M. Stone
Kennedy	Gilleland	Swan	Friel	Noerenberg	Patton
Clark	Beck	White	Wilson	Scroggin	Aitchinson
Bender	Stephens	Mojonnier	McCormick	McIntyre	King
	Ritchie	McNerthney	Stone	Stone	

The CHINOOK of '21

A·X·Ω

DELTA DELTA DELTA

Founded 1888

THETA NU CHAPTER
Chartered 1918

Colors—Silver, Gold and Blue *Flower*—Pansy
Publication—The Trident

SORORES IN FACULTATE

Shirley Holmes
Floy Bean
Isabelle McRae Murdock
Stella Scurlock
Laurel Henry

SORORES IN UNIVERSITATE

1920

Dorothy Arnold
Ruth Johnson
Genevieve Collins

1921

Naomi Danielson
Georgene Felts
Dorothy Day
Na Amy Hedberg
Marie Rushton

1922

Caryl Heslin
Anne Walker
Ethel Morgan
Mabel Henry
Ethel Kelley
Pauline Smauley
Florence Melvin
Neva Douglas
Floy Douglas
Mary Pattison
Esther Wintler

1923

Ellen Adams
Miriam Edey
Agnes Otto
Irene Stevenson
Vera Jones

PLEDGES

Hattie May Delkin
Mabel Erickson
Nell Price
Bess Shumake
Adelaide Sutherland
Thelma Tramm
Jeanette Wilson

The CHINOOK of '21

Edey
Sutherland
Otto
Stevenson
Melvin

Walker
Morgan
Douglass
Douglass
Henry

Felts
Johnson
Arnold
Hedberg
Wintler

Danielson
Collins
Shumake
Day
Wilson

Heslin
Kelly
Smawley
Delkin
Erickson

Tramm
Price
Jones
Allen
Adams

Rushton

The CHINOOK of '21

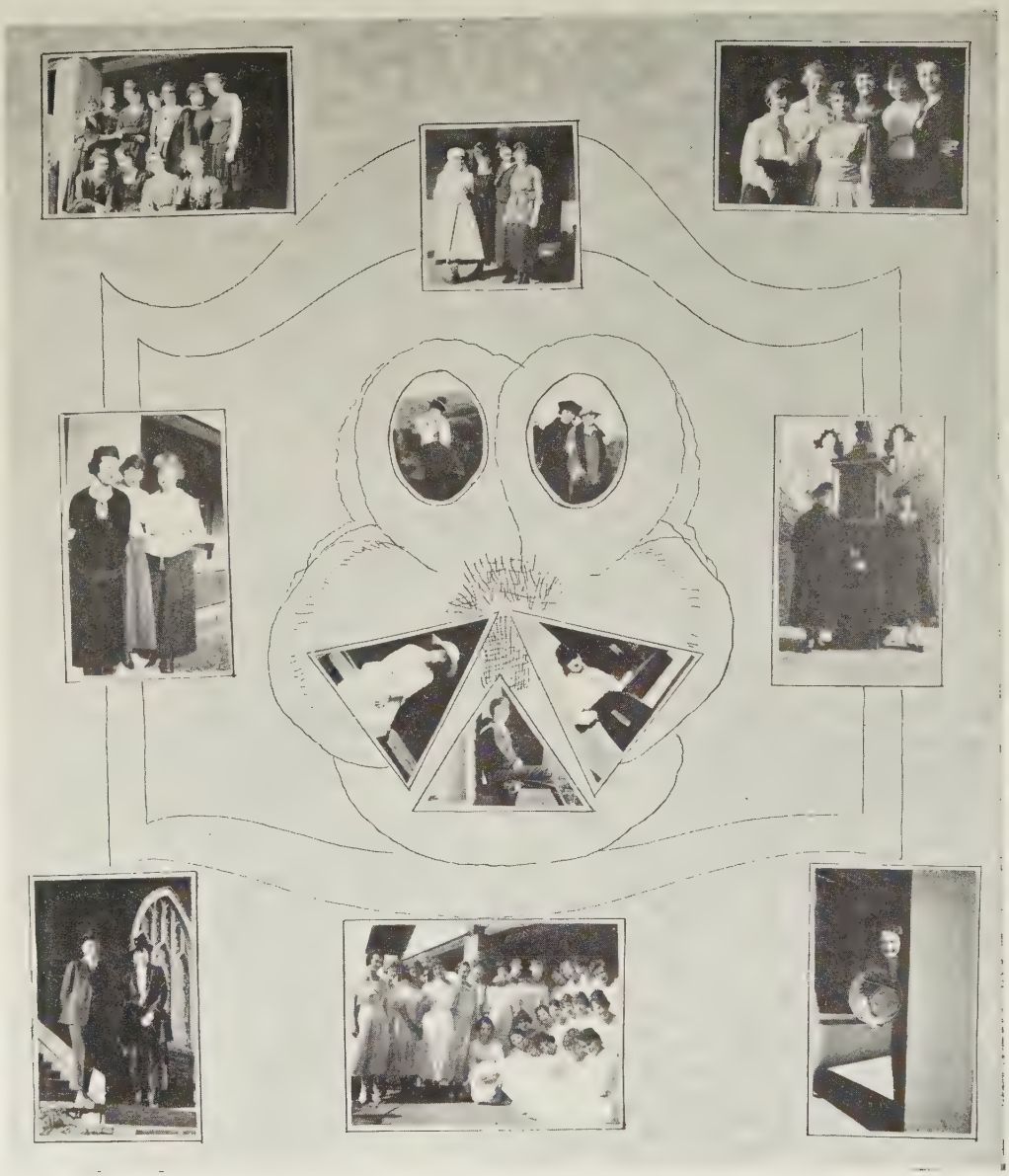

DELTA ZETA

Founded 1902

PHI CHAPTER
Chartered 1919

SORORES IN UNIVERSITATE

1920

Myrrh Shoudy
Glenna Fletcher
Gladys Clark
Hildur Truedson

1921

Ruth Allen
Florence Evans
Ruth Leuty
Lucile Love
Marjorie Johnson

1922

Winifred Fitzgerald
Lelia Chapman
Gladys Sutton

1923

Dorothy McLane
Thelma Shafer
Jessie Tharp
Phoebe Sutton
Ruth Henderson
Mildred Love

The CHINOOK of '21

Leuty
Thorp
Fitzgerald
McLane

Truedson
Johnson
Evans
Chaplin

Fletcher
Clark
L. Love

Shoudy
Allen
Shafer
Sutton

M. Love
Sutton
Jones
Henderson

ΔZ

KAPPA KAPPA GAMMA

Founded 1870

GAMMA ETA CHAPTER
Chartered 1920

Flower—Fleur de lis *Colors*—Light and Dark Blue
Publication—The Key

FRATRES IN UNIVERSITATE

1920

Mary Pentland
Ruth Brockway
May Springer
Esther Eiffert

1921

Carrie Ott
Ione Anderson
Beulah Burkett
Annabel Wells
Roberta Houtchens
Wilma Porter
Marguerite Jones
Charlotte Davies
Hazel Huffman
Ruth Cresswell

1922

Belle Wenz
Dorothy Jacobs
Bernadine Wiese
Gladys Beck
Betty La Rue
Anna Scott
Katherine Didrickson
Margaret Beinhart
Avis Carey
Helen Fenn
Mary Severs
Dorothy Zaring

1923

Irma McAuley
Julia Ramseur
Marjorie Sturtevant
Gertrude Morach
Mary Louise Weeks
Grace Young
Ruth Sargent

Order of Group on Page Following:

Anderson	Pentland	Springer	Brockway	Eiffert	M. Sever
McIlveen	Burkett	Houtchens	Davies	Ott	Huffman
Porter	Simmons	Wells	Weise	Jones	Cresswell
Scott	Fenn	Beck	La Rue	Didrickson	Carey
Morach	Ramseur	Wenz	Zaring	Beinhart	McAulay
Morfitt	Weeks	Sturtevant	Young	Jacobs	D. Sever

Sargent

The CHINOOK of '21

K.K.Γ.

KAPPA BETA

LOCAL

Founded 1919

Flower—Pink Rose

Colors—Turquoise Blue and Silver

SORORES IN UNIVERSITATE

1920

Josephine Vogler

1921

Helen Koreski

1922

Lillian Stuart
Viola Sauer
Harriet Stewart
Jeanette Cooper
Virginia Cooper
Catherine Arps
Fern Vickerman

1923

Mary Stuart
Hazel Grey
Lorna Robinson

PLEDGES

Lucile Kyner
Lovica Nelson
Eleanor Hunzeker

The CHINOOK of '21

Vickerman
Grey
Huniziker

Vogler
Sauer
Robinson
J. Cooper

Stewart
L. Stuart
M. Stuart
Arps

V. Cooper
Koreski
Kyner

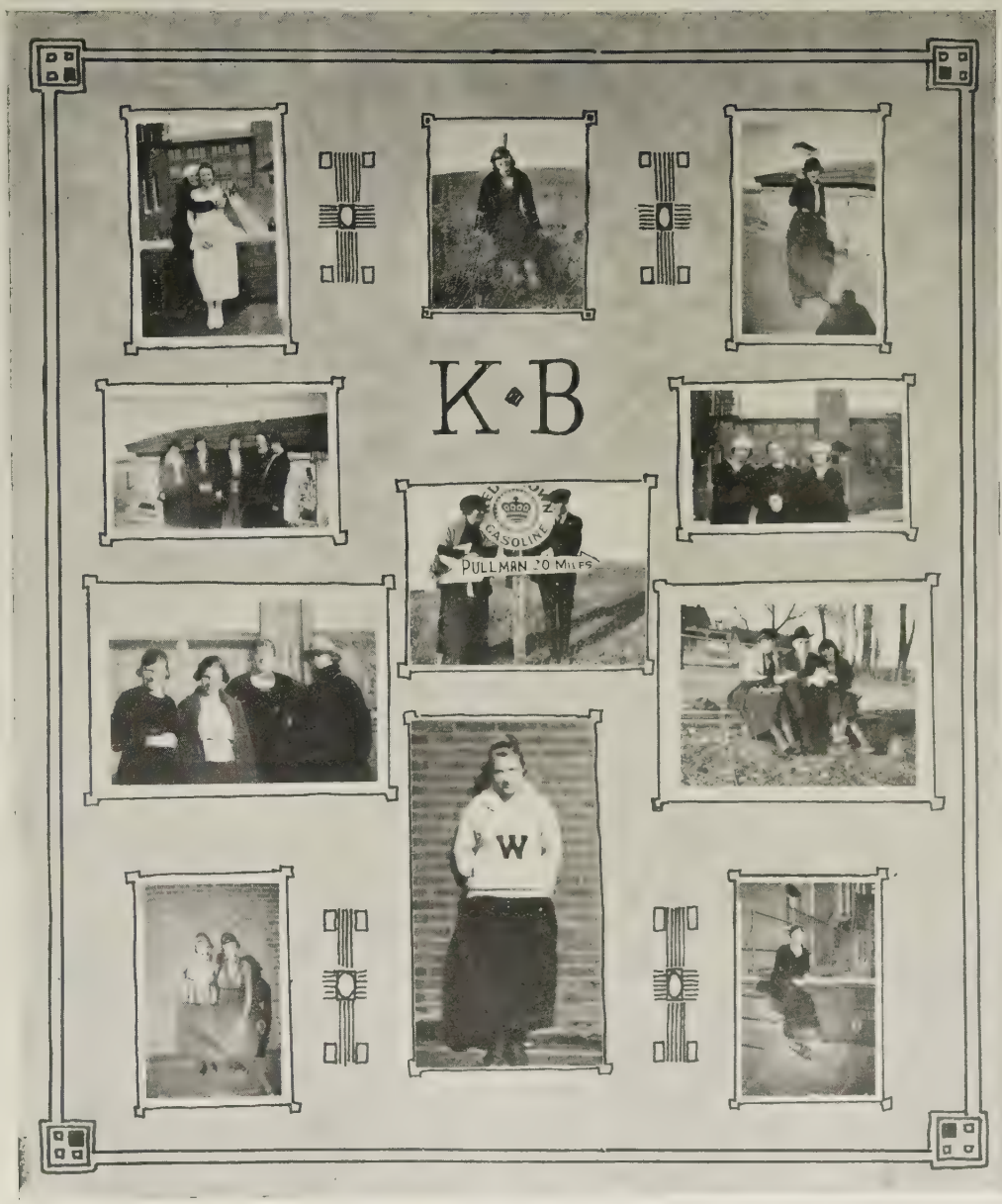
K·B
GASOLINE
PULLMAN 20 MILES
W

TANGLEWOOD

FRATERNITIES
M Power

KAPPA SIGMA

Founded 1869

GAMMA MU CHAPTER
Chartered 1909

Flower—Lily of the Valley *Colors*—Scarlet, White and Emerald Green
Publication—The Caduceus

FRATRES IN UNIVERSITATE

1920

Harry Benson
Norbert Kulzer
Fred Prescott
Joe Rosenoff

1921

Floyd Arnold
Lewis Krepps
Frank Douglass

1922

Cecil Arnold
Robert Douglas
Lloyd Heathman
Day Hilborn
Adolph Kampen
Leslie McIntosh
Harold Maynard

1923

Ronald Burns
Albert Davis
Bryan Friel
Arthur Goulard
James Hubbard
Maurice Libert
Lawton McFarland
Harry Morrison
Ernest Muzzall
Charles Nash
Charles Stine
George McIntosh
Joe Weik
Moe Sax
Ray Brider
Theodore Lloyd
Earl Murphy

The CHINOOK of '21

Murphy	Friel	Benson	Prescott	Maynard	Nash
Muzzall	Davis	Kulzer	Rosenoff	McIntosh	Weik
Stine	Libert	Arnold	Douglass	Burns	Sax
Lloyd	Hubbard	Krepps	Arnold	Goulard	Brider
McFarland	Morrison	Kampen	Heathman	Douglas	McIntosh
		Hilborn			

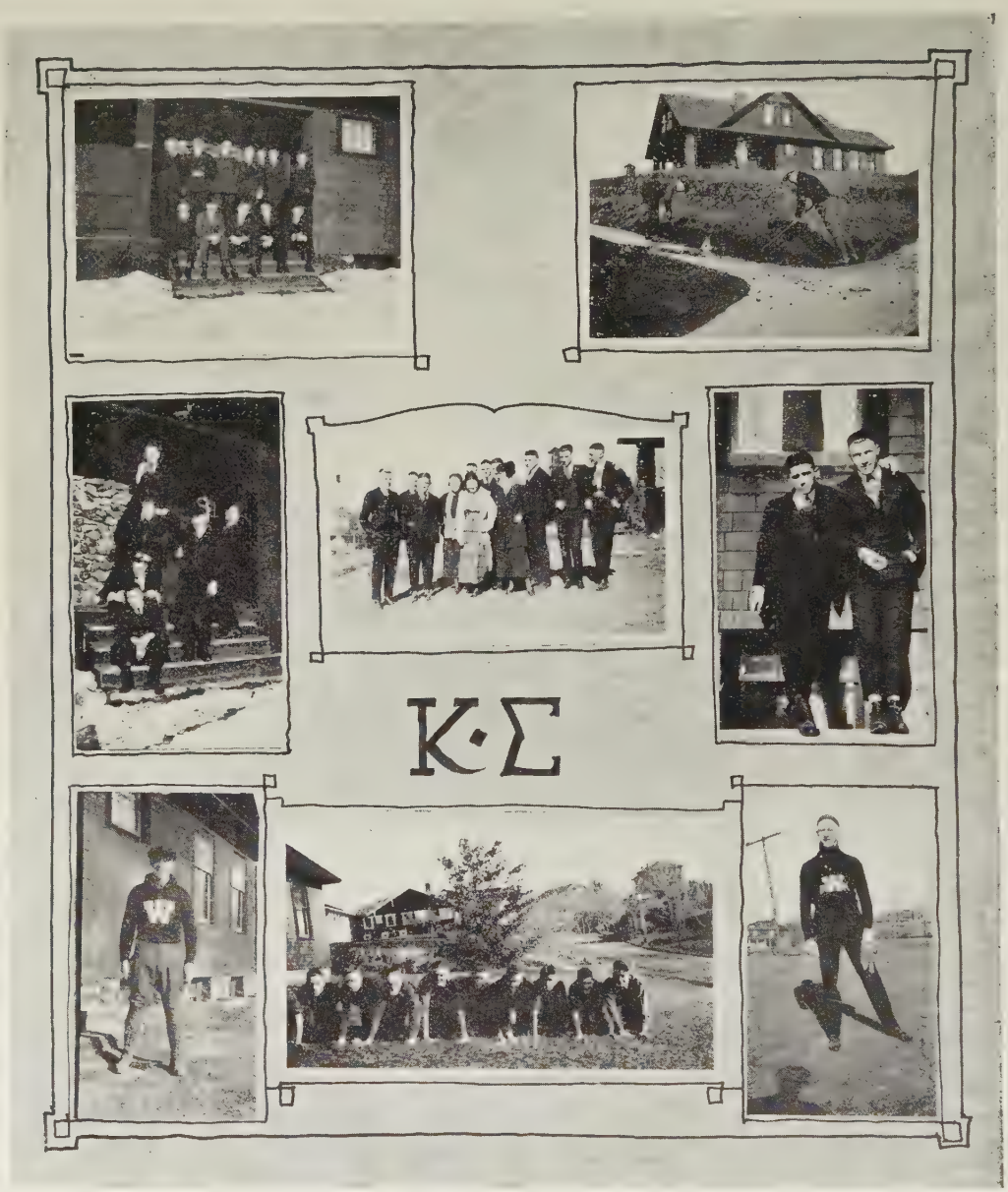
K·Σ

SIGMA NU

Founded 1869

DELTA IOTA CHAPTER
Chartered 1910

Flower—White Rose *Colors*—White and Gold
Publication—The Delta

FRATRES IN FACULTATE

Frank Barnard Joseph Ashlock

FRATRES IN UNIVERSITATE

1920

Richard E. Hanley
Robert W. Moss
Edwin W. Copeland
Le Roy B. Hanley
Norman Moss

1921

Lloyd G. Edwards
George W. Bohannon
Al. D. Miller
Earl A. Dunlap
Lemyrt D. Knettle

1922

Leo M. Moran
Frank R. Skadan
Harold L. Hanley
R. A. Cisna
Philip A. Yenney
Howard Pelan
A. McCarthy
George A. Tozer
Carl Johnson

1923

Ford E. Dunton
Arthur Ellsworth
James Mack
Cleo Miller
Julian Rouse
Elmer J. See
Wayne Hall
Frank R. Reed
Walter Kee
Reese Brunton
Ray M. Gallagher

PLEDGE

E. Van Broughton

The CHINOOK of '21

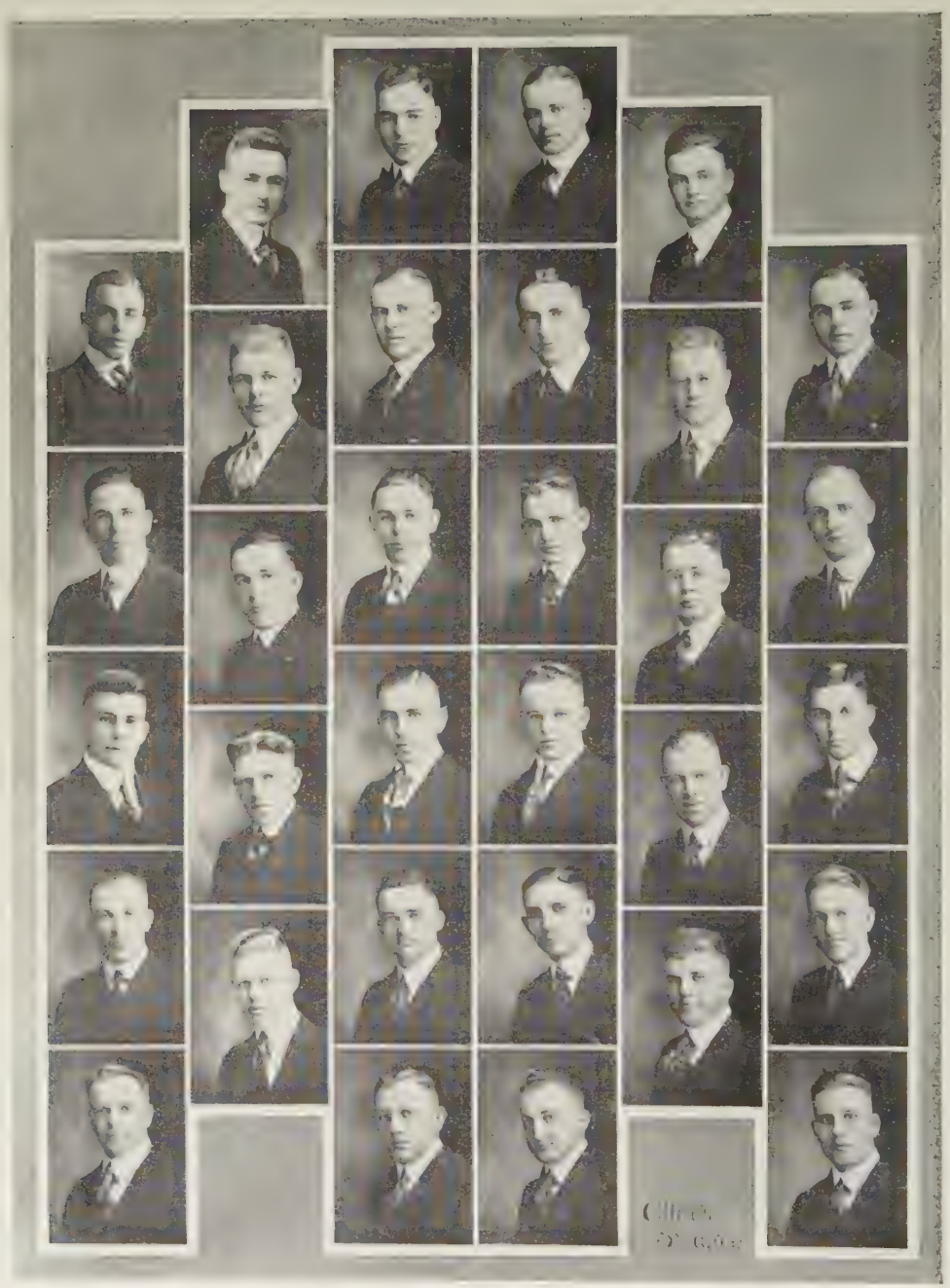

Tollefson
Dunlap
Yenney
C. Miller
Knettle

Moran
Bohannon
Broughton
Johnson
Kee

D. Hanley
Edwards
Hall
Brunton
Mack
Reed

R. Moss
Copeland
H. Hanley
Rouse
Gallagher
Tozer

N. Moss
Skadan
See
McCarthy
Ellsworth

R. Hanley
A. Miller
Cisna
Pelan
Dunton

ΣN

ALPHA TAU OMEGA

Founded 1865

WASHINGTON GAMMA CHI CHAPTER
Chartered 1911

Flower—White Tea Rose *Colors*—Sky Blue and Old Gold
Publication—The Palm

FRATRES IN FACULTATE

M. K. Snyder E. H. Steffen Harry Chambers

FRATRES IN UNIVERSITATE

1920

Allan Atlason Howard Olin Alfred Kienholz
Bradley MacKenzie Charles Hill Ted Collins

1921

Manson Fisher Lloyd Gillis Harold Morgan Overman Howell
William McCredie Carroll Webber Kendall Korte Paul Hedger
William King Clarence Studer Harold Truax

1922

Ben Babcock Leslie Barber Buell Crane William Price James Knapton

1923

Thomas Reed Wallace McKay Earl Foster C. William Hopf Rolla Powers

PLEDGES

Herschel Gillis Jack Lawton Gale Howell Jack Dodd
William Frank Ralph Bale Jess Mills Edwin Leahy
N. Dan Teters Harry Gilbert

Order of Group on Page Following:

McKenzie	Collins	Hill	Atlason	Olin	Kienholtz
Hedger	Fisher	McCreadie	King	Korte	L. Gillis
Babcock	Truax	Webber	Morgan	Studer	O. Howell
Crane	Knapton	Price	McKay	Powers	Foster
Leahy	Gilbert	Bale	Teters	Frank	Barber
H. Gillis	Mills	Hopf	Lawton	Reed	G. Howell

The CHINOOK of '21

"Alpha Tau Omega"

SIGMA PHI EPSILON

Founded 1901

WASHINGTON ALPHA CHAPTER
Installed 1912

Flowers—American Beauties and Violets *Colors*—Purple and Red
Publication—The Journal

FRATRES IN FACULTATE

Rudolph Weaver
Frank N. Bryant
Clarence L. Hix
Clement Phillips

FRATRES IN UNIVERSITATE

1920

Bert L. Stone
Albert T. Fleming
Chester D. Reis
Carl King
Harry Struppler
Ralph Erskine
Howard Lisle
John Goddard

1921

Lester Bell
Ray King
Henry Walker
Milo McIvor
Lee Anuerson
Herbert Bergdahl
Arnold Elwart
Harry George
Paul Van Nice
Ernest Henry
Eldon Jenne
Ernest Hix
Charles Smith

1922

Fred Hamilton
Ernest Durrwachter
Phillip Fox
Lowell Chamberlain
Lorraine Boggs
Vernon Ewing
Harold McCoy
Harold Henry

1923

John S. Gray
Douglas McKenna
Eardley Glass
Earl Warring
John McNamara

PLEDGES

Frank Ewing
J. R. Horan
S. Marker
E. Fosdick
Bud Skirving
Albert Austin

The CHINOOK of '21

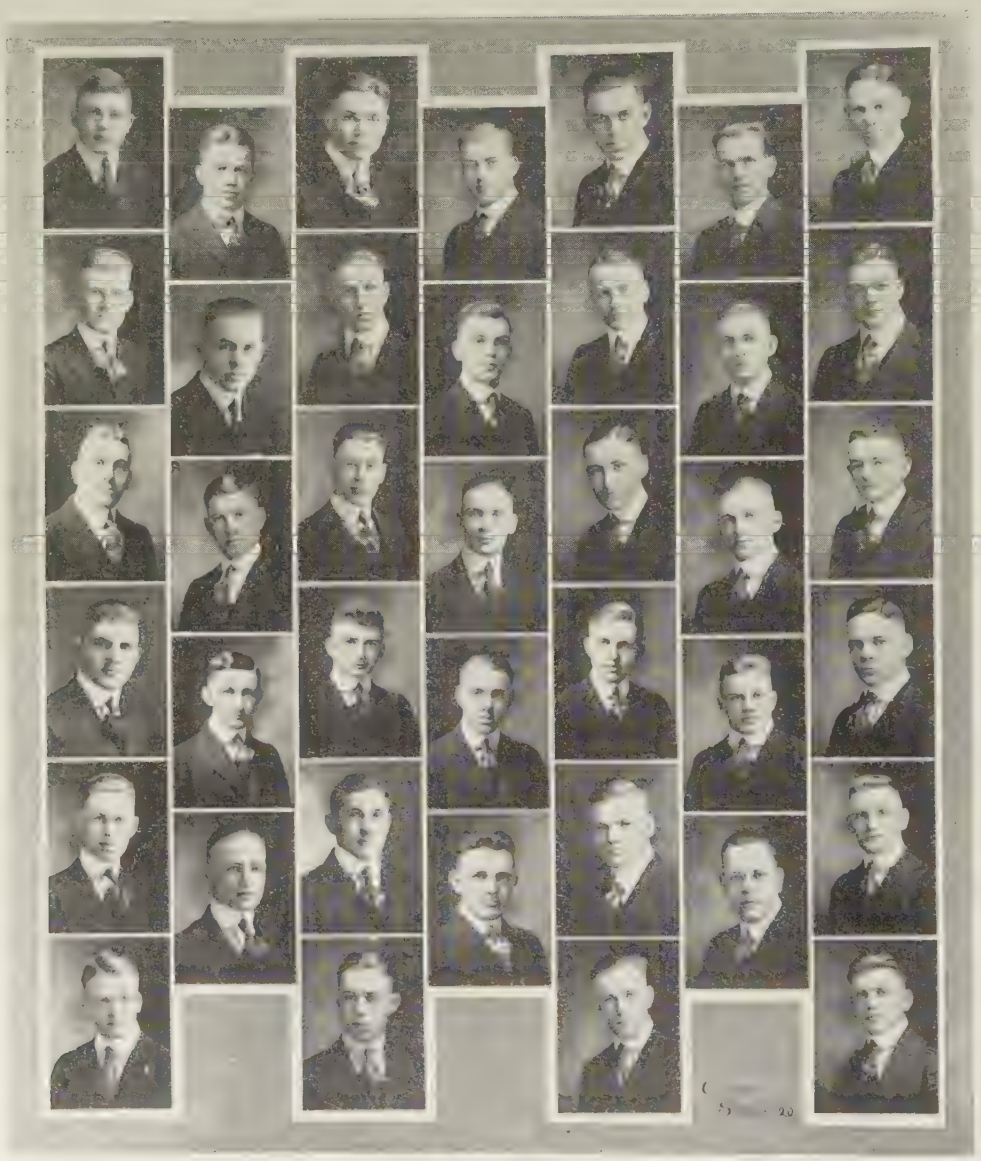

George
Walker
Durrwachter
H. Henry
Glass
Horan

Stone
Bergdahl
Ellwart
Coe
McNamara

Lisle
Anderson
Hamilton
Fluher
McKenna
Fosdick

C. King
Fleming
Bell
Cable
McCoy

Reis
McIvor
Van Nice
Fox
Grey
Marker

Goddard
Hix
E. Henry
Boggs
Austin

Jenne
R. King
Chamberlain
V. Ewing
F. Ewing
Warring

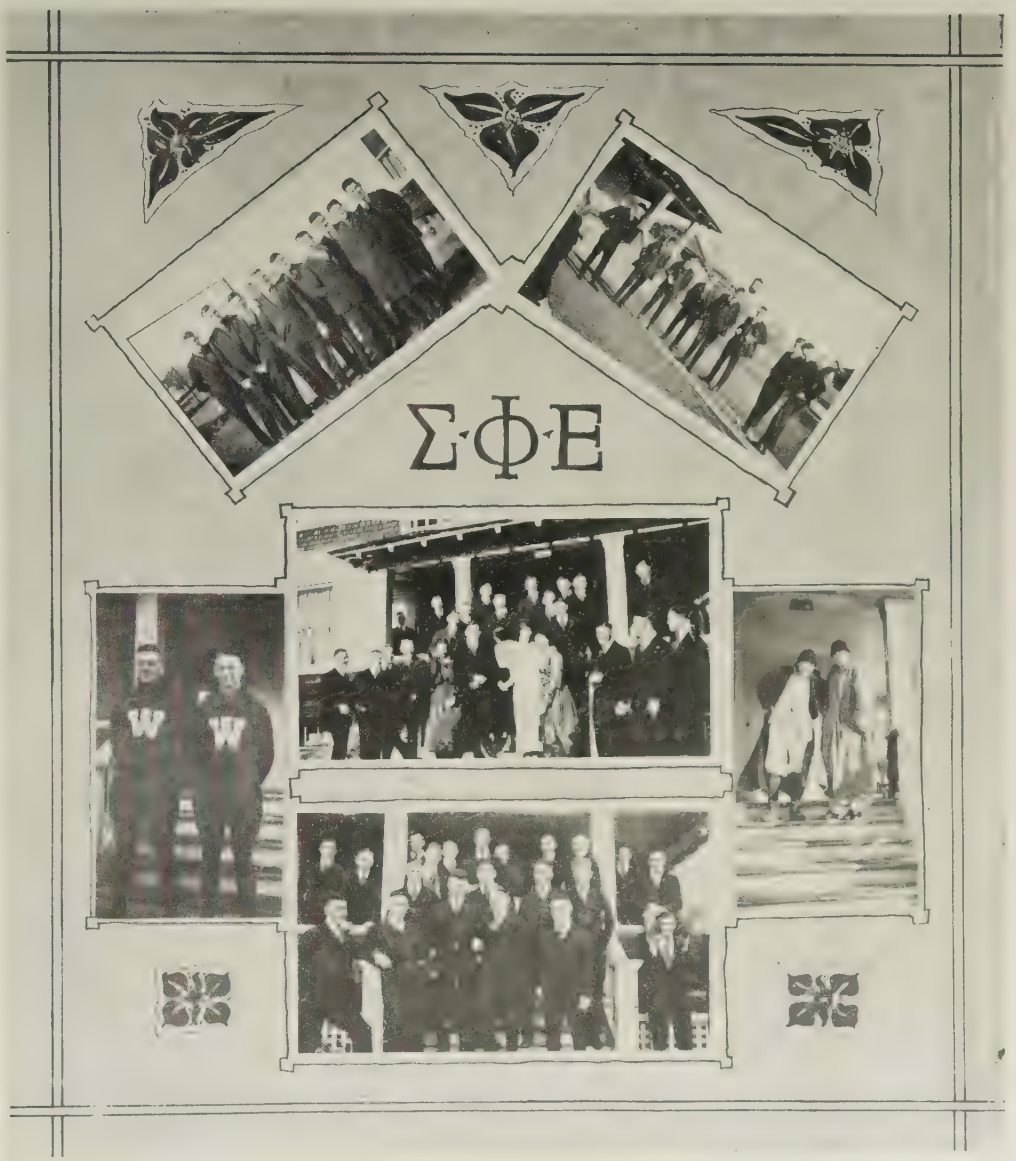
ΣΦΕ

LAMBDA CHI ALPHA

Founded 1909

TAU ZETA CHAPTER
Chartered 1914

Flower—Violet *Colors*—Purple, Green and Gold
Publication—The Purple, Green and Gold

FRATRES IN FACULTATE

H. Noel Bakke Oscar E. Barbee H. N. Colman

FRATRES IN UNIVERSITATE

1920

Henry W. Loren Robert J. George Oral R. Neal
Walter A. Powell Walter D. Hofmann

1921

William F. Cole Forrest E. Beck Russel G. Emhoff Donald J. Pace
Lewis C. Callow Edward R. Nolte Bryan M. Lewis Frank W. Logan
Albert H. Muller Harrie L. Smith James T. Roberts Fred M. Wing
Charles W. Smith David M. Hartz McClellan W. Rockey Jay C. Allen, Jr.

1922

Ralph Nash Carroll W. Worthen Chester Fredrickson Max M. DuBois
Sydney Allison Harland F. Burgess J. Ivan McDonald Edwin J. Franzen
James Watson Warren A. Throop

1923

Claude A. Kunz Charles C. Cole J. Waldo Roberts Paul Gilfilen
Charles Brown Gray S. Tilly Roy Sandberg Iver Youngquist
Leslie Sorenson

PLEDGES

Elliott Campbell Robert S. Bray Egbert B. Ward
William P. Lockhart Marson M. Eaton, Jr.

The CHINOOK of '21

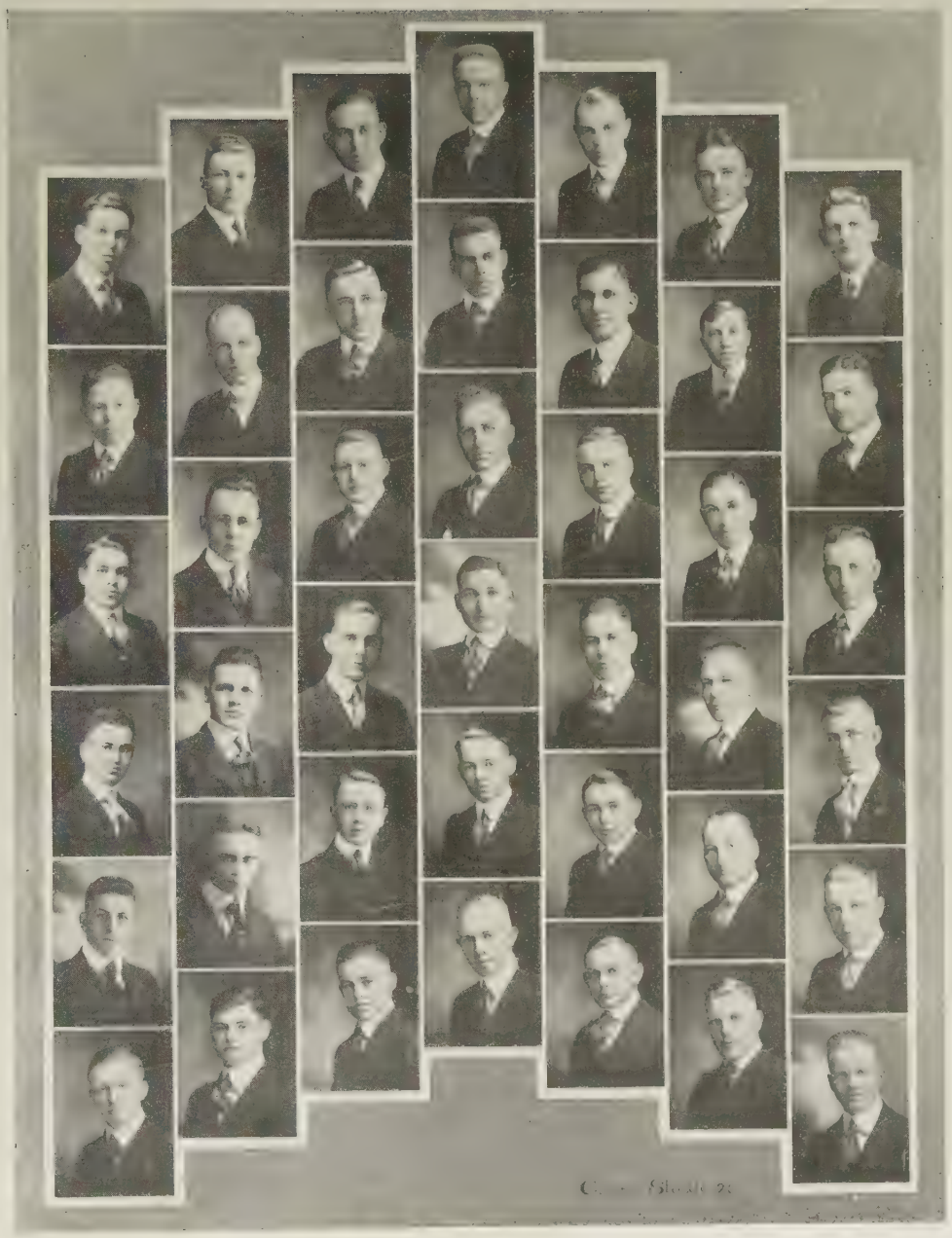

C. Nash	Emhoff	Neal	George	Loren	Hartz	Allen
H. Smith	Callow	C. Smith	Powell	Muller	Lewis	Logan
R. Nash	Wing	Pace	Beck	Nolte	J. Roberts	Rockey
Allison	Burgess	Boucher	MacDonald	Watson	Franzen	Throop
G. Tilly	Youngquist	Gilfilen	Sorenson	Roberts	Brown	Worthen
Eaton	Du Bois	Kunz	Lockhart	Sandberg	Bray	

Λ
X
A

SIGMA ALPHA EPSILON

Founded 1856

WASHINGTON BETA CHAPTER
Installed 1915

Flower—Violet *Colors*—Purple and Gold
Publication—The Record

FRATRES IN FACULTATE

R. P. Cope
K. N. Miller
F. W. Welsh
C. A. Cornelson

FRATRES IN UNIVERSITATE

1920

Carlton Trimble
Reade Young

1921

Dave Taggart
Otto Lang
Floyd Ratchford
Charles Oehler
Walter Herreid
Hans Klockman
William Phipps
Jack Graham
Ralph Noerenberg
Fred Schroeder
William Schugh
Olin Herriet

1922

William Atwater
William Newton
Mark Mendenhall
Don Dorman
Jack Dobbin
Byron Jennings

1923

Clarence Loomis
William Heuer
Clyde Thompson
Lowell Ewenson

PLEDGES

George Scofield
William Johnson
Keith Bishop
Cecil Gholson

The CHINOOK of '21

Mendenhall
Dorman
Swenson
Hauer
Sutherland

Phipps
Shroeder
Lang
Oehler
Pearce

Trimble
Herritt
Ratchford
Klockman
Jennings

Herreid
Walker
Taggart
Noerenberg

Bartruff
Doblin
Schugh
Atwater
Nelson

Young
Graham
Stewart
Loomis
Thompson

Σ
Α
Ε

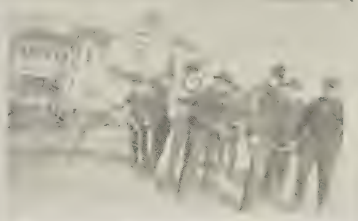

PHI DELTA THETA

Founded 1848

WASHINGTON GAMMA CHAPTER
Chartered 1918

Flower—White Carnation *Colors*—Azure and Argent
Publication—The Scroll

FRATRES IN FACULTATE

Charles A. Isaacs Frank W. Zink

FRATRES IN UNIVERSITATE

1920

Floyd Woodruff

1921

Philip E. Myers
Buell J. Felts
Wilbur L. King
Robert M. French
Rufus C. Schnebly
E. Lee Dunlap
Herman E. Kassebaum
Robert D. Schnebly
Earl P. Cooke
Maynard Wexler

1922

Harold Gingrich
P. Arthur Pederson
Lyle H. Kelly
Leo J. Morgan
Vincent Jones
Lyman B. Waters
Ivan Gingrich
Edgar N. Funk
Walter E. Evans
Stanley D. Woodruff
Ray O. Forgey
Verl D. Keiser

1923

Harold Sorenson
Aron W. Jessup
Donald A. Keiser
Clayton Moore
Herbert McGee
Lewis De Castle
Paul K. Wotton
Harry Murdock
George Greenlund
Victor S. Herrington
Carl Storehow
Ralph S. Marble
Lloyd E. Greenville
Merton C. McGrew
Alphonse P. Deffland

PLEDGES

Rudolph Deffland Fred A. Adams James B. Maclin

The CHINOOK of '21

Dunlap	French	R. Schnebly	Isaacs	B. Schnebly	Cooke	King
Woodruff	Myers	Jones	F. Woodruff	Kassebaum	Felts	Wexler
Forgey	Waters	Funk	Evans	Pederson	Kelly	V. Keiser
Morgan	Keiser	Sorenson	Greenlund	P. Gingrich	Marble	H. Gingrich
McGee	A. Deffland	Murdock	Herrington	Wotton	Greenville	Jessup
Maclin	Adams	Storehow	R. Deffland	DeCastle	Moore	McGrew

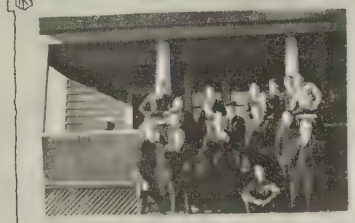

ΦΔΘ

SIGMA CHI

Founded 1855

BETA UPSILON CHAPTER
Chartered 1919

Flower—White Rose *Colors*—Blue and Gold
Publication—Sigma Chi Quarterly

FRATRES IN FACULTATE

Pres. E. O. Holland Dr. E. E. Wegner C. F. Howell
Dr. F. A. Golder Frank Thayer W. C. Kruegel

FRATRES IN UNIVERSITATE

1920

Clyde D. Cook Donald C. Kurtz Herman H. Adams Frank F. Ghiglione
Clark Jackson Edward J. Stevens

1921

William H. Crisman Arthur O. Medby Carlyle D. Hansen Leonard S. Fenn
Donald A. McEacheran Glenn J. Twigg Louis F. Champlin William P. Winans
Everett E. Onstine

1922

George E. Hinton Arthur Kralowec Malcolm R. Chipman Nile G. W. Saunders
Edwin Rathbun Edward O. Moon Charles Jans Emile S. Lindley
E. Merrill Heald Carl E. Fritts Irl Zimmerman John L. Gaiser
Richard Tyson

1923

Frank T. Myers Earl McDonald Charles L. Fish Elmer R. Armstrong
W. Ernest Burke

PLEDGES

E. Neil Klemgard John E. Bulmer Chadwick N. Heath Glenn T. Kinman
Charles Brace Mark Ratcliffe William B. Grieves Frank Saunders

The CHINOOK of '21

Twigg	Stevens	Kurtz	Adams	Cooke	[illegible]	[illegible]
Fenn	Onstine	Crisman	McEachran	Medby	Winans	Jackson
Fritts	Heald	Chipman	Bryant	Moon	Champlin	Rathbun
Tyson	Zimmerman	Jans	Hinton	Lindley	Gaiser	Saunders
Brace	Myers	Burke	McDonald	Armstrong	Fish	Kralowec
Bulmer	Heath	Grieve		Klemgard	[illegible]	[illegible]

Σ·X

BETA THETA PI

Founded 1839

GAMMA THETA CHAPTER
Chartered 1920

Flower—Rose *Colors*—Light Blue and Light Pink
Publication—The Beta Theta Pi

FRATRES IN FACULTATE

Dr. Bruce McCully E. B. Parker W. T. Shaw F. W. Thwaites

FRATRES IN UNIVERSITATE

1920

Harold W. Merritt John D. Hamilton Jervis M. Fulmer Willard J. Matters
Walter F. Hansen Hubert Spalding

1921

D. Olin Bean Robert R. Swan Graham Binns Robert R. Binns
Marteil Kotula William B. Laney Harold W. Merrin

1922

Arthur H. Wegner Julian O. Swanson Payne Pfeiffer Leslie C. Fertig
Donald J. Stewart Ralph O. Strausz Chester Obenland C. Clifford Gay
Laurence R. Leveen Clarence R. Sauer Harold S. Olson T. Warren Love
Ernest Johnson Merle W. Means Charles Carpenter Roy J. Hall
Rodgers Hamilton

1923

Alfred D. Merritt Merle P. Junk Lester W. Herman Leslie Obenland
Milton G. Endslow Otho M. Love Charles Huffman Weldon Williams
Edwards Beach

PLEDGES

Hugh Huffman William C. Rice Henry Michel
Lincoln Meeker Glen Cronk Donald Merrin

The CHINOOK of '21

Bean
Means
R. Hamilton
C. Obenland
O. Love
Michel

Merritt
Kotula
Hall
Leveen
Endslow
Meeker
Rice

Hansen
Laney
Gay
Fertig
Swanson
Williams

Spalding
Fulmer
Pfeiffer
G. Binns
Beach
L. Obenland
D. Merrin

Matters
Swan
Carpenter
Sauer
Wegner
Herman

J. Hamilton
R. Binns
Strauss
Olson
C. Huffman
Junk
H. Huffman

H. Merrin
Stewart
Johnson
W. Love
Merritt
Cronk

The CHINOOK of '21

EPSILON NU GAMMA

Local
Founded 1919

Flower—White Rose *Colors*—Blue and Gold

FRATRES IN FACULTATE

O. L. Waller
L. O. Howard
H. V. Carpenter
H. E. Phelps
A. C. Abell
G. E. Thornton

FRATRES IN UNIVERSITATE

1920

A. R. Kennedy
H. S. Miller
A. E. Dahlke
G. G. Langdon
A. L. Ziegler
N. E. Lytle
J. W. M. Van der Hayden

1921

Ray G. Miller
D. H. Moodhe
F. D. Kelly
H. H. Hales
R. C. Guse
O. H. Thornton

1922

H. C. Vance
Dewey Akers
P. A. Washburn
M. B. McIlveen
B. K. Ruhle
D. E. Kilgore
L. B. Hills
H. W. Gude
A. H. Roberts
A. E. Becker

1923

E. L. Green
J. W. Green
C. E. Davis
L. A. Kreider
C. E. Denman
W. D. Smith
R. W. Glenn
Malcom McNay
Andrew Shold

PLEDGES

L. H. Moyer
S. Gulfurd
H. L. Garver
W. E. Fitzsimonds

Order of Group on Page Following:

Ziegler	Ruehl	Green	Dahlke	Becker	Smith
Lytle	Langdon	Hills	Moyer	Glenn	Denman
Kelly	McNey	Hales	Fitzsimonds	Akers	Kennedy
Kilgore	Miller	Thornton	Guse	Roberts	Goude
H. Miller	Moodhe	Garver	Van Der Hayden	Washburn	McIlveen
E. Green	Vance		Shold	Krider	Davis

The CHINOOK of '21

E.N.Γ.

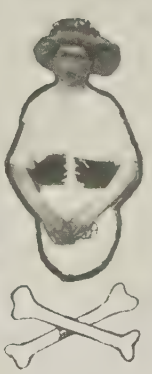

GAMMA PHI

Local

Founded 1919

Flower—Rose
Colors—Green and Gold

FRATRE IN FACULTATE
F. J. Seivers

FRATRES IN UNIVERSITATE

1920

Levi Sutton
Henry De Young
Walter Shroll
Willis Carson

1921

Noel Baker
Clark Calder
Damon Canfield
George Krous
Manford Oliphant
Aubrey White

1922

William Claterbos
Ralph Gillespie
Floyd Holmes
Rudie Oltman
Ellison Mundy
Charles Rice
Donald Saunders

1923

Carl Bregg
J. Warner Henderson
Jack Plaskett

PLEDGES

C. Earl Ramsey
W. J. Billings
Mahlon Merrick

The CHINOOK of '21

Carson
Baker
Gillespie
Merrick
Plasket

Schroll
Canfield
Mundy
Ramsey

Krouse
Calder
Saunders
Oltman

De Young
Oliphant
Rice
Bregg

Sutton
White
Holmes
Claterbos
Henderson

ΓΦ

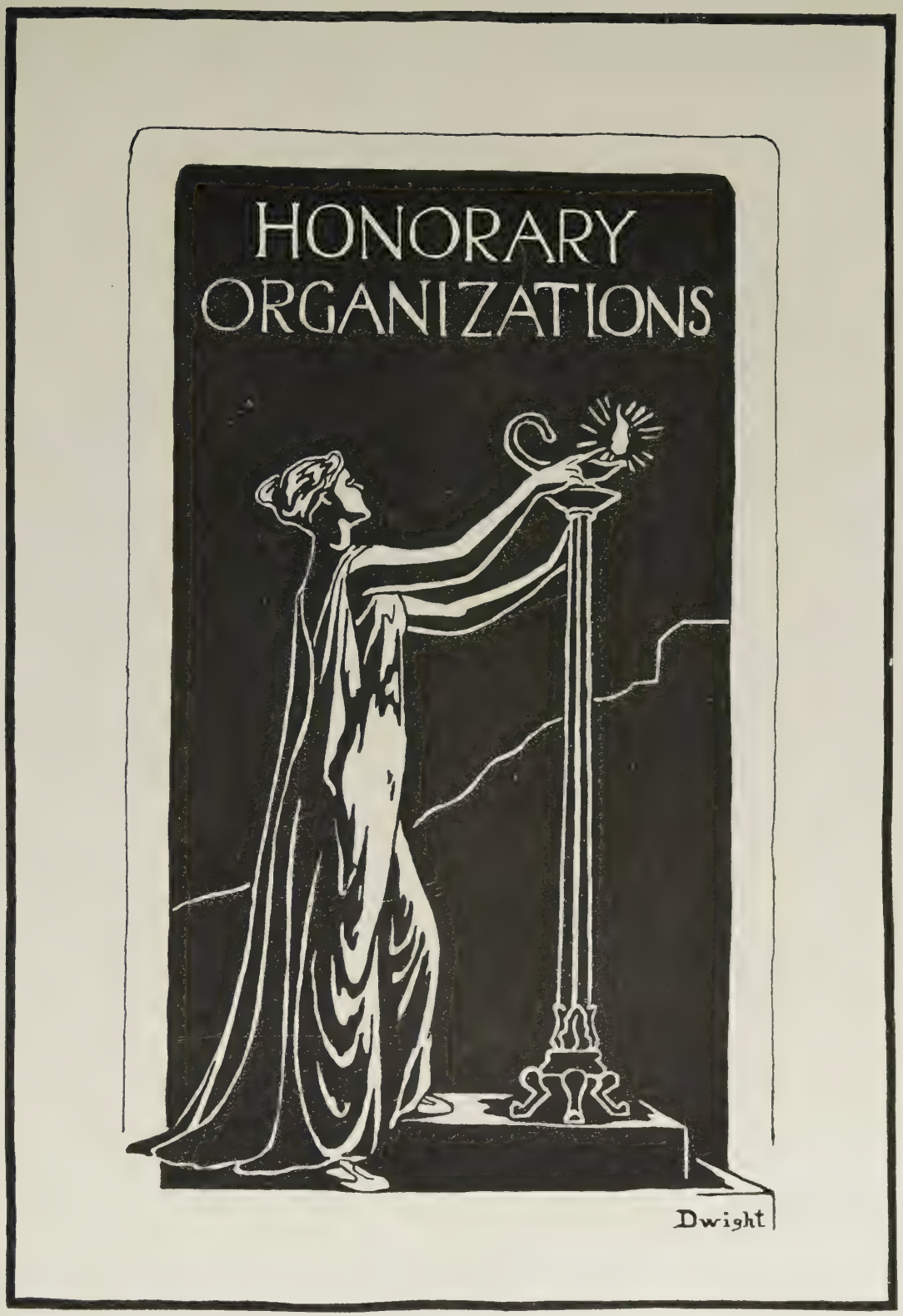
HONORARY
ORGANIZATIONS
Dwight

ALPHA BETA

Blevins Bailie Page Lindahl Matters Coleman Ridenaur

OFFICERS

E. M. BLEVINS ..... *President*
C. C. JOHNSON ..... *Vice-President*
NOEL BAKKE ..... *Corresponding Secretary*
CLYDE D. COOK ..... *Secretary*
WALTER F. HANSEN ..... *Treasurer*

FACULTY MEMBERS

Dr. A. A. Cleveland
Dr. C. W. Stone
Dr. A. A. Douglass
Prof. W. H. Burton
Prof. C. D. Carus
Prof. W. D. Hamilton

The Alpha Beta Club is composed of advanced and graduate students of Education. Sessions are held bi-weekly and current educational problems are discussed.

The purpose of this organization is that of educational research, the cooperation of educational workers, and the advancement of educational ideals in the State of Washington.

DELTA SIGMA RHO

Waters — Hamilton — Beach — Stevens — Funk — Cook

FRATRES IN FACULTATE

Joseph Passoneau — Harry M. Chambers — Francis W. Thwaites — Henry M. Skidmore

FRATRES IN UNIVERSITATE

1920

John D. Hamilton — Clyde Cook — Edward J. Stevens

1922

Edgar Funk — Edwards Beach — Lyman Waters

Delta Sigma Rho is a national forensic fraternity. The local chapter was installed April 12, 1918. Membership is limited to winners of the gold debate W and students of at least Sophomore standing in college.

ALPHA PSI

OFFICERS

J. H. GOODING ..... *President*
D. M. AHR ..... *Vice-President*
C. W. MAY ..... *Secretary*
L. C. MOSS ..... *Treasurer*

MEMBERSHIP

D. M. Ahr
J. H. Gooding
H. H. Green
R. R. Isham
C. W. May
R. H. Mills
L. C. Moss
Stanley Morley
P. Watzek
St. Claire Whytock
F. H. Saunders
R. B. Floyd
A. McLoughlin
F. H. Antles
E. C. Harter
W. D. Hofmann
E. A. Rodier
H. A. Vetterling
R. W. Clemmens
N. E. Clemmens
J. H. Flaniggan
E. L. Stamm
E. Hawes
F. Mendenhall
H. Shiler
H. C. Lee
George Staggs

PLEDGES

L. Donnelly
E. Gildow
J. McGavick

The CHINOOK of '21

Harter
Flaniggan
Mills
Moss
Floyd

Vetterling
Green
Isham
Gooding
Donnelly

Antles
Sheeler
Saunders
McKay

Mendenhall
Hoffman
Rodier
Watzek
Gildow

Stam
Lee
Whytock
Young
McGavick

Hawes
Clemens
May
Ahr
Worley

ALPHA ZETA

Founded 1897

ELLIOTT CHAPTER
Chartered 1907

FRATRES IN FACULTATE

E. C. Johnson
Geo. Severance
O. M. Morris
R. J. Barnett
E. G. Woodward
J. P. Fairbanks
R. O. Westley
F. J. Sievers
F. D. Heald
K. B. Musser
L. Hegenauer
Noel Bakke
C. A. Phillips
E. G. Schaffer

FRATRES IN UNIVERSITATE

Joe Knott
E. J. Stevens
H. O. Lisle
D. C. Kurtz
C. C. King
M. M. Oliphant
H. P. Singleton
H. A. Anderson
E. P. Cooke
Harry George
Ray King
Eldon Jenne
Arnold Ellwart
William Eddy
Walter Schroll
Joe Rosenoff
O. Pearson
Glenn Twigg
Jack Hamilton
Willard Matters
Allen Atlason
Chas. W. Smith
Robert French
Lloyd Gillis
B. J. Felts
H. E. Kassebaum
C. O. Calder

Alpha Zeta is a national honorary agricultural fraternity whose membership is limited to the upper two-fifths in grades of the Senior, Junior, and second semester Sophomore classes. Men are elected to membership on the basis of their character and activity on the campus.

The CHINOOK of '21

Twigg	Atlason	King	Hamilton	Singleton
Rosenoff	Oliphant	Calder	King	Cooke
Ellwart	George	Matters	Stevens	Anderson
Pearson	Lisle	Feits	Kurtz	French
Gillis	Smith	Gassebaum	Jenne	J. Knott

GAMMA TAU

Johnson	Huntington	Clark	McCoy	A. Sorenson
Lincoln	Bradbury	Wilmer	Bradbury	Bradbury
Wells	Doerr	Price	Lewis	D. Sorenson

OFFICERS

FRANCES LINCOLN ..... *President*
ERNA BRADBURY ..... *Vice-President*
AGNES SORENSON ..... *Secretary-Treasurer*
LEONA DOERR ..... *Portfolio Secretary*

MEMBERSHIP

Dora Lewis	Eleanor Wilmer	Anna McCoy
Dorothea Sorenson	Ruth Johnson	Maye Ellen Clark
Frances Lincoln	Erna Bradbury	Frances Huntington
Leona Doerr	Evelyn Bradbury	Annabel Wells
Agnes Sorenson	Hazel Bradbury	Helen Price
	Esther Eiffert	

Gamma Tau is a Senior Women's honor society. The purpose of the organization is to promote a broader education by furthering the interest in scholarship and active participation in student affairs, and to undertake such constructive work as shall be for the welfare of the student body of the college.

MU PHI EPSILON

Sanders, Stone, Brockway, Zimmerman, Jones, Shumaker, Doerr, Crossland, Patton, Leiser, Springer, Price, Christensen

MU BETA CHAPTER
Chartered 1919

OFFICERS

MARY SANDERS ..... *President*
LEONA DOERR ..... *Vice President*
GERALDINE CROSSLAND ..... *Secretary*
RUTH BROCKWAY ..... *Treasurer*

MEMBERSHIP

June Sanders
Mildred Christensen
Vivian Patton
Adele Schumaker
May Springer
Marguerite Jones
Mary Sanders
Sara Bair
Geraldine Crossland
Ruth Brockway
Olive Leiser
Miriam Zimmerman
Helen Jones
Helen Price
Mabel Stone
Leona Doerr

An honorary musical society, founded for the purpose of creating higher ideals for music among women of college or public life. Membership is based upon scholarship and musical ability—the applicant having appeared successfully in public recital before becoming a member.

KAPPA PSI

BETA PI CHAPTER
Installed 1914

FRATRES IN FACULTATE

G. H. Jensen
I. H. Pierce

FRATRES IN UNIVERSITATE

Max Reitman
Frank Douglas
Harold Truax
Clarence Moore
Verald Trosper
Peter Reilly
Averill Monnett
Howard Kimmel
Irl Zimmerman
Kendal Korte
Walter Powell
Warren Throop
Herbert McGee
Arthur Goulard
Leroy Dixon
Lee Dickinson
William Atwater
Charles Brown
French Amos
Edward Moon
Lowell Swenson
Gustav Weigalt
Leslie Obenland
Chester Obenland
George Tozer
Floyd Woodruff

Kappa Psi is a national Medical-Pharmaceutical fraternity, organized for the purpose of uniting more closely the students of Medicine and Pharmacy.

Order of Group on Page Following:

Woodruff
Dickenson
C. Obenland
Kimmell
Swenson

Reilly
Brown
Throop
Goulard
Monnett
McGee

L. Obenland
Korte
Moore
Reitman

Zimmerman
Moon
Atwater
Trosper
Amos
Truax

Tozer
Powell
Weigelt
Dixon
Douglas

The CHINOOK of '21

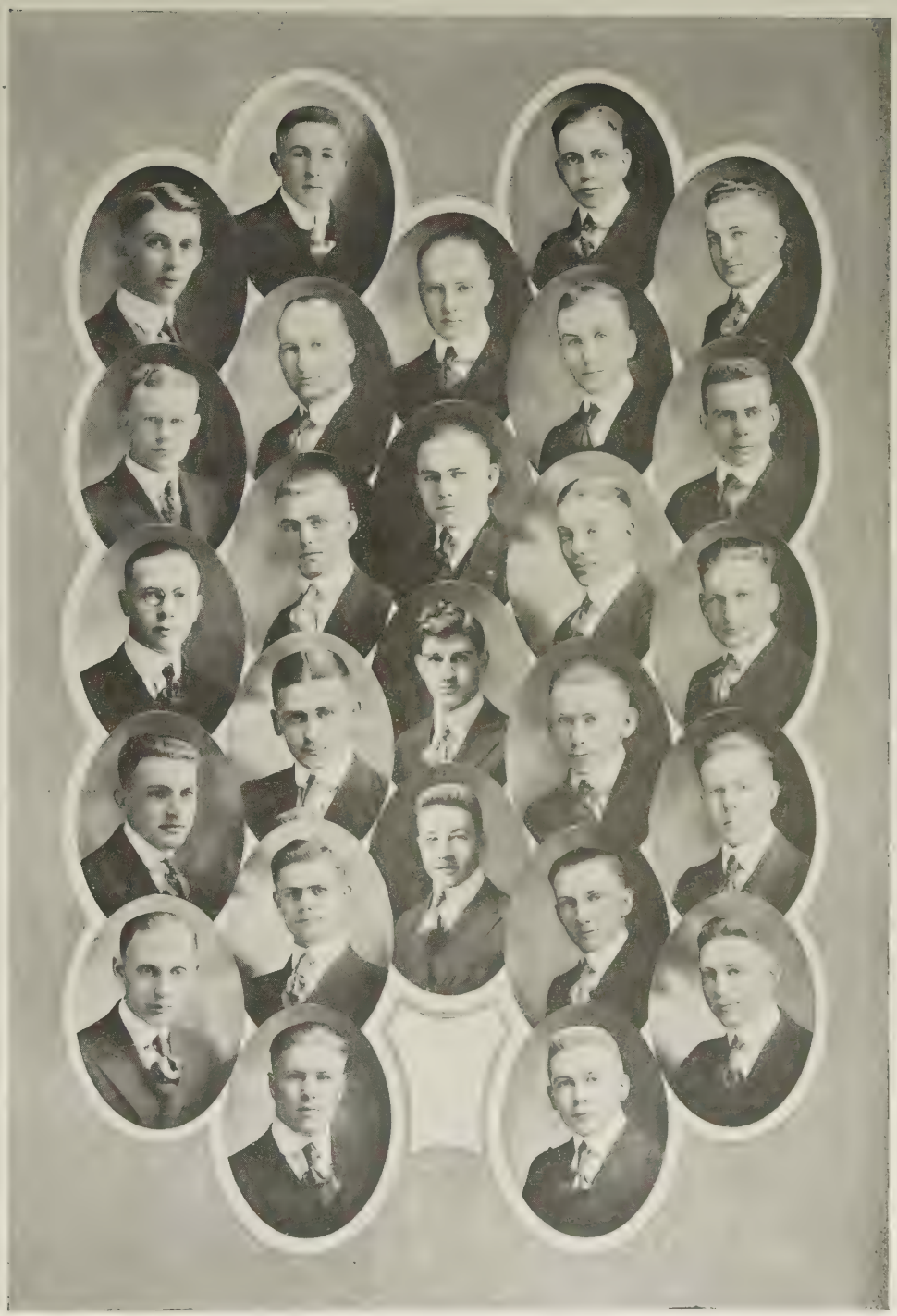

OMEGA

Hartz
Kulzer

Moss
Merrin

Goude
Cooper

Dahlke
Medby

MEMBERSHIP

Norbert Kulzer
Robert Moss
H. H. Cooper
A. O. Medby
H. W. Merrin
Dave Hartz
A. E. Dahlke
Henry Goude

An honorary Junior-Senior society composed of men in the Mining Engineering and Geological departments. Men are chosen for membership on the basis of their activity on the campus and grades in classes.

OMICRON NU

Otto Clark Lambert | Lewis Sorenson Wells | Eiffert Bradbury Mountain | Clarke McCoy Cooke

OFFICERS

DORA LEWIS ..... *President*
EVELYN BRADBURY ..... *Vice-President*
AGNES SORENSON ..... *Secretary*
GLADYS CLARK ..... *Treasurer*
ANNA McCOY ..... *Editor*

MEMBERSHIP

Esther Eiffert
May Ellen Clark
Lillian Otto
Lucile Mountain
Annabel Wells
Evelyn Bradbury
Esther Lambert
Meryl Cooke
Dora Lewis
Gladys Clark
Anna McCoy
Agnes Sorenson

FACULTY MEMBERS

Dean Florence Harrison
Edna Avery
Leila Hunt

Omicron Nu is a national honorary Home Economics fraternity, founded in 1912 at Lansing, Michigan. The local chapter was installed in June, 1919.

PHI NU PI

Fenn	McDowell	Bothwell	Swan	Shafer	Sever
Larsen	Wenz	Jones	Koreski	Brewer	Vanderpool
Engelland	Truedson	McCoy	Cram	Reed	Huffman
		Vogler	Hunzeker		

OFFICERS

First Semester		*Second Semester*
HELEN KORESKI	*President*	BELLE WENZ
BELLE WENZ	*Vice-President*	MARY SEVER
CELIA McDOWELL	*Secretary*	CELIA McDOWELL
MARIE McCOY	*Treasurer*	MARIE McCOY

MEMBERSHIP

Helen Koreski	Celia McDowell	Josephine Vogler	Eileen Cram	Elfrida Engleland
Belle Wenz	Marie McCoy	Mary Sever	Viola Brewer	Hildur Truedson

PLEDGES

Jeannette Swan Mildred Bothwell

An honorary women's pharmacy fraternity, organized in 1916, to further the interests and to create a greater feeling of unity among women in the School of Pharmacy. Membership is based upon scholarship and prominence in student activities.

THE NATIONAL SOCIETY OF

SCABBARD AND BLADE

Leveen
Franzen
Ewing

Riley

Osborne
Cutler
Arnold

Boyle
Cleary
Arnold

Heald

Nash
Douglas
Burgess

SIGMA TAU

Stone
Reis

Hansen
H. Miller

R. Miller
Moodhe
Lindgren

Dahlke
Guse
Loren

Nicholson
Langdon

Barnes
Laney

FRATRES IN UNIVERSITATE

Henry Loren
Chester Reis
J. W. Vander Heyden
O. W. Lindgren
R. C. Guse
Clyde Myers
Bert Stone
A. L. Zeigler
G. G. Langdon
H. S. Miller
Dave Moodhe
Wm. B. Laney
A. Dahlke
A. Hansen

FRATRES IN FACULTATE

Dean H. V. Carpenter
V.-Pres. O. L. Waller
Prof. L. O. Howard
Prof. A. C. Abell
Prof. G. E. Thornton
Prof. G. E. Steele
Prof. R. Weaver
Prof. M. K. Snyder
Prof. F. G. Tucker
Prof. J. Fairbanks
Eri B. Parker
Homer J. Dana

SIGMA TAU

Sigma Tau is a national honorary engineering fraternity founded to confer distinction upon engineers who maintain a high standard of scholarship, are socially prominent, able to combine theory and practice, and who rank in the upper one third of their class. It is these honor student upperclassmen who are expected to gain prominence in the greatest of all professions—Engineering.

CRIMSON CIRCLE

Organized March 6, 1911

OFFICERS

RICHARD HANLEY ..... *President*
BERT BROOKS ..... *Vice-President*
FRED PRESCOTT ..... *Secretary-Treasurer*

MEMBERSHIP

Richard Hanley
Rufus Schnebley
Roy Hanley
Harold Merritt
Edward Copeland
Bert Brooks
Fred Prescott
Clarence Zimmerman
Henry De Young
Bert Stone
Harry George
Edward Stevens
Jack Hamilton
Carl King
Homer Collins
Howard Olin
Robert Schnebley
James Edwards
Lee Dunlap
Frank Douglass
Allen Atlason
Lewis Callow
William Cole
McClellan Rockey
Harold Crisman
Ross Kennedy
Robert Moss
Willard Matters
Lloyd Gillis

An honorary Junior-Senior society, composed of the leaders in thought and action in all student activities, and organized for the purpose of joining together all factions of the student body as one, with a common aim—the development of a greater State College of Washington.

D. Hanley
Douglas
Kennedy
Merritt
Copeland

Callow
Prescott
Schnebly
Rockey
R. Hanley

Olin
Atlason
DeYoung
Matters
Moss

Gillis
George
Collins
Hamilton
Edwards

Dunlap
Stone
Schnebly
King
Stevens

PHI KAPPA PHI

STATE COLLEGE OF WASHINGTON CHAPTER

Installed 1919

Phi Kappa Phi is a national honorary fraternity founded at the University of Maine. It is dedicated to the Unity and Democracy of Education, and open to honor students of all departments of American universities and colleges. Its prime object is to emphasize scholarship in the thought of college students, and to stimulate mental achievement by the prize of membership. In order to gain these objects, membership is restricted to fifteen per cent of the graduating class, and is distributed among all divisions of the college.

There are no restrictions as to kinds of degrees received, or courses of study taken by members, and they may be members of other fraternities. Undergraduate members are elected in April and October of each year.

There are now 22 chapters thruout the country, and include some of the largest institutions of the country.

CHARTER MEMBERS AND OFFICERS,
W. S. C. CHAPTER

E. O. HOLLAND ..... *President*
E. C. JOHNSON ..... *Vice-President*
C. C. TODD ..... *Treasurer*
R. J. BARNETT ..... *Secretary*

Hanna C. Aase
W. G. Beach
H. V. Carpenter
A. A. Cleveland
C. D. Cook
Alida Degeler
P. H. Dirstine
Florence Harrison
F. D. Heald
Leonard Hegnauer
C. H. Hoover
L. O. Howard
G. H. Jensen
K. Kimbrough
A. L. Melander
A. H. Meyer
D. W. Miller
S. B. Nelson
F. L. Pickett
Solon Shedd
F. G. Tucker
O. L. Waller
Rhoda M. White
E. G. Woodward

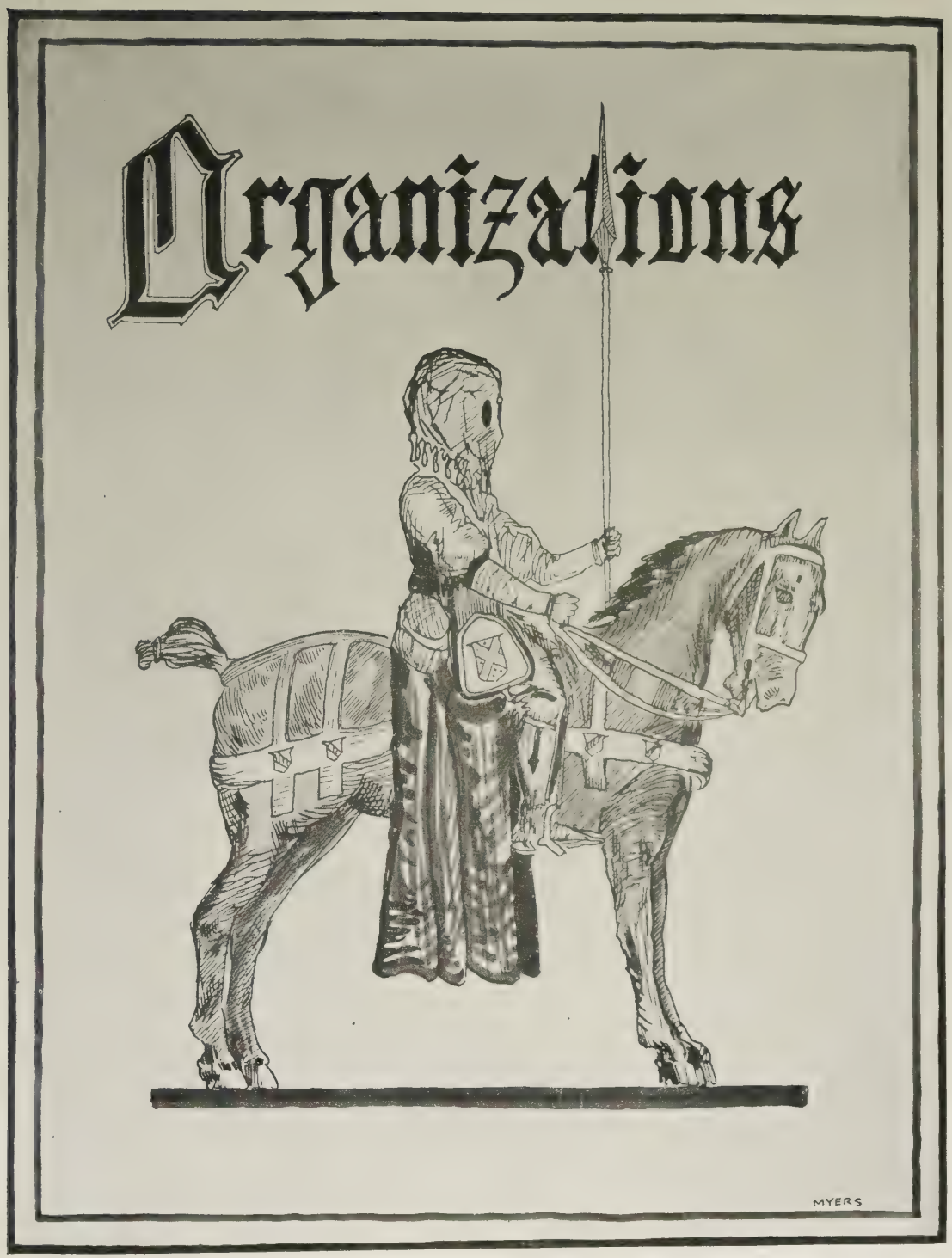
Organizations
MYERS

STEVENS HALL

OFFICERS

First Semester		*Second Semester*
LOIS COMSTOCK	*President*	MARY BULL
MARION FARROW	*Representative to the Dean*	SELMA DEUBER
BERTHA BOEHME	*Social Chairman*	MARY DRISCOLL
JOSEPHINE WASSON	*Secretary-Treasurer*	THELMA TRAMM
MURIEL McDONALD	*Chorister*	CHRISTINE WEBB
MARY BULL	*Flag Custodian*	MURIEL BARKER
MARTHA McCALL	*Historian*	JESSIE REED
KATHERINE ARPS	*Press Representative*	MARJORIE TAYLOR
HELEN BEALE	*Sophomore Representative*	RUTH MONTZHIMER
JANE TORRENCE	*Freshman Representative*	MARGARET CUBBON

MEMBERSHIP

Helen Argo
Catherine Arps
Muriel Barker
Bertha Beale
Florence Brand
Bertha Boehme
Mary Jessica Bull
Lucette Chausat
Lois Comstock
Jenette Cooper
Virginia Cooper
Ruth Creager
Margaret Cubbon
Helen Davidson
Lillian Davis
Mae Davis
Lois Douglass
Mary Driscoll
Selma Deuber
Marjorie Duffin
Mary Dunning
Dola Dye
Mable Erickson
Edna Erman
Marion Farrow
Eve Foley
Juanita Goodenough
Thelma Hayes
Justine Henderson
Hope Hennesey
Hilga Hermanson
Lillian Hermanson
Elizabeth Himmelsbach
Eleanor Hunziker
Helen Koreski
Otillie Koss
Arline Kuhnke
Lucille Kyner
Thelma Mahanes
Jean McArthur
Martha McCall
Muriel McDonald
Marie McCoy
Georgina McKay
Gladys Millard
Susanne Moinard
Ruth Montzheimer
Gladys Motter
Lovica Nelson
Dorothy Paul
Celia Peterson
Alice Petraborg
Clara Pohl
Jessie Read
Mabel Ringstadt
Viola Sauer
Shirley Sawyer
Helen Sedlack
Anne Sterba
Lillian Stuart
Harriet Stewart
Mary Stuart
Dorothy Symonds
Marjorie Taylor
Alicia Terwado
Irene Tillett
Jane Torrence
Meryl Tramm
Thelma Tramm
Alice Turner
Josephine Vogler
Josephine Wasson
Christine Webb
Eula Turk

The CHINOOK of '21

Ropion	Kuhnke	Koss	Davidson	Peterson	Deuber
Brand	Himmelsbach	Erickson	Stuart	Reed	Hays
Koreski	Herman	Douglas	Hunziker	Comstock	Cooper
Petraborg	Arps	Boehme	Sedlack	Kyner	Nelson
Stuart	Goodenough	Beale	Dunning	Argo	Turk
Ringstedt	Bull	Phae	McCall	Motter	Paul

PHI NU PI

Fenn	McDowell	Bothwell	Swan	Shafer	Sever
Larsen	Wenz	Jones	Koreski	Brewer	Vanderpool
Engelland	Truedson	McCoy	Cram	Reed	Huffman
		Vogler	Hunzeker		

OFFICERS

First Semester		*Second Semester*
HELEN KORESKI	*President*	BELLE WENZ
BELLE WENZ	*Vice-President*	MARY SEVER
CELIA McDOWELL	*Secretary*	CELIA McDOWELL
MARIE McCOY	*Treasurer*	MARIE McCOY

MEMBERSHIP

Helen Koreski	Celia McDowell	Josephine Vogler	Eileen Cram	Elfrida Engleland
Belle Wenz	Marie McCoy	Mary Sever	Viola Brewer	Hildur Truedson

PLEDGES

Jeannette Swan Mildred Bothwell

An honorary women's pharmacy fraternity, organized in 1916, to further the interests and to create a greater feeling of unity among women in the School of Pharmacy. Membership is based upon scholarship and prominence in student activities.

THE NATIONAL SOCIETY OF

SCABBARD AND BLADE

Leveen
Franzen
Ewing
Riley
Osborne
Cutler
Arnold
Boyle
Cleary
Arnold
Heald
Nash
Douglas
Burgess

SPHINX CLUB

OFFICERS

First Semester		*Second Semester*
HARRY GARVER	*President*	WILLIAM EDDY
HARRY SILER	*Vice-President*	D. LEONARD
C. MESFORD	*Secretary*	A. SHOLD
L. COX	*Treasurer*	C. WEBSTER
O. PEARSON	*Reporer*	J. HERBER
WILLIAM EDDY	*Social Chairman*	C. COMPAU

MEMBERSHIP

Alexander, M.
Aairey, V.
Anderson, D. A.
Anderson, H. A.
Anderson, M.
Anderson, R.
Austin, R. V.
Baker, O. G.
Bernhard, C. V.
Belknap, C. V.
Best, W.
Billings, W.
Bond, A. E.
Boyd, J.
Bond, F. K.
Bonar, R.
Bond, C. A.
Budrow, T.
Burnette, C.
Canfield, P.
Carlson, A.
Carlson, B. A.
Carlile, D. E.
Caverly, L. C.
Claterbos, W. R.
Cleaver, L. R.
Christinson, R. M.
Cochran, J. R.
Cole, T.
Cubbon, N.
Covert, J. L.
Compau, C. P.
Coppeck, J. L.
Coltman, E.
Cox, L. L.
Dilts, D. F.
Dickinson, L. W.
Douglas, T. J.
Dilla, D. F.
Dunegan, I.
Deye, H.
Eaden, N.
Eales, G.
Eddy, H. T.
Eddy, W.
Emery, H.
Elsea, K.
Fitzsimmons, W.
Flannigan,
Flinn, B. T.
Fuher, F. W.
Gallup, W.
Garver, H.
Gibson, E.
Granath, L. P.
Graves, L. R.
Gage, R. L.
Givin, W. C.
Glen, R. W.
Goggins, R.
Gregory, G.
Gregory, A.
Guldjord, S.
Guldjord, T.
Haller, M. H.
Hanson, A. C.
Hays, C.
Hartman, G.
Hedborg, C. A.
Herber, J. C.
Henderson, W.
Hill, P. R.
Hill, O.
Hilborn, D.
Hudlow, H. H.
Horton, H. S.
Hoefle, A.
Huber, F. H.
Ingham,
Jacobson, E. F.
Johnson, M. H.
Johnson, J. G.
Johlstrom, I. O.
Jones, H. F.
Kamm, L.
Kerahan, J. E.
Kerahan, G. H.
Keller, A. H.
Kernahan, R.
Kidwell, W.
King, L. W.
Kleweno, W. R.
Kleweno, R. C.
Killmore, W.
Kinchelo, J. R.
Knox, R. M.
Kohler, G.
Kuch, T.
Leonard, D. B.
Le Grant, L.
Lemke, A. L.
Landerholm, E. F.
Lundquist, R.
Malnerick, J.
Markham, L. W.
Manering, H. A.
Manering, R. V.
Martin, F. N.
Maughmer, G. F.
McCall, A. R.
McCune, E. K.
McGavick, J.
McGlade, C. A.
McNeil, K.
MacNey. M.
Mesford, C.
Myers, E.
Mock, O.
Moller, A.
Moyer, L.
Moore, F.
Monnett, A.
Morrison, H. A.
Muzzall, E. L.
Murphy, A. F.
Morton, A.
Nelson, B. O.
Noggy, S. Jr.
Owens, K. J.
O'Donnaghue,
Onstine, E.
O'Connor,
Page, C. G.
Patton, C. H.
Pearson, G. A.
Pearson, O.
Pech, G. A.
Peterson, A.
Pinkerton, C. F.
Pyle, R. H.
Putnam, F. C.
Putnam, P.
Putnam, W. J.
Pentland, R. S.
Prahl, J. L.
Rea, L. L.
Ransbury, H.
Reise, H. A.
Reitman, M.
Ritchie,
Roberson, E. W.
Roberts, A.
Roberts, F.
Rose, P.
Ruley, A. E.
Rupert, F.
Saiger, R. H.
Sax, M.
Schoettler, L. R.
Schroeder, J.
Schroeder, C. J.
Schroeder, H. W.
Schubert, G. H.
Schuman, B. H.
Siler, H. A.
Singleton, W. R.
Simpson, J.
Sonju, N.
Smith, W. D.
Smith, Q.
Shold, A.
Shafer, H. C.
Snell, A. E.
Springer, H.
Stackhouse, J. L.
Sutherlin, W. J.
Taylor, H. A.
Taylor, L. C.
Temple, N.
Thomas, J. L.
Terrahan, L.
Treasher, R.
Tromanhouser, L.
Ward, E. B.
Webster, C. F.
Washburn, P. A.
Weller, H. C.
Webster, P. C.
Weyerman, O.
West, C.
Winship, G. E.
Wigle, H. E.

Eddy
Walley
Praul
Haller
Herber
Baker

Carlile
Shuman
Fitzsimmons
Kuck
Taylor
Johnston

Cox
Putnam

Ternahan
Ray
Reitman
Faber
Dickenson
Pearson

Roberts
Eales
Curtiss
Belknap
Deane
Singleton

Wivell
Killmore
Hedborg
Huber
Simpson
McGlade

Stackhouse
White
Wivell
Mock
Wright
Schoenler

The CHINOOK of '21

Guldjord Sheld Jacobson Springer Hill Knox
Garver Moyer Smith Carlson Monnett Reise
Campau Webster Canfield Temple Putnam Putnam Flynn
Granath Roberts Bond Airey Siler Kernahan Keller
Taylor Anderson Peck Budrow Myers Anderson
Washburn Leonard Ruppert McNeal Christenson Johnson

MITRA CLUB

OFFICERS

BESSIE KOSTENBADER ..... *President*
MILDRED WATTERS ..... *Vice-President*
PAULINE ENDRES ..... *Secretary*
GERTRUDE HODDER ..... *Reporter*
MARGARET ARTHUR ..... *Representative to the Dean*
MARGARET STEWART ..... *House Manager*

MEMBERSHIP

Margaret Arthur
Georgia Blackburn
Ethel Cunning
Mamie Cunning
Florence Hegg
Gertrude Hodder
Bessie Kostenbader
Olive Leiser
Eleanor McIntosh
May Siemens
Ruth Siemens
Margaret Stewart
Charlotte Stilke
Mildred Watters
Pauline Endres

VETERANS' VOCATIONAL CLUB

W. S. C. POST No. 2

PREAMBLE OF CONSTITUTION

We, the students of the Federal Board for Vocational Education, at the State College of Washington, hereby declare our intention to organize a club.

The purpose of this club is: "To be of mutual help to one another, and to ease the way for the boys coming after us; to be especially considerate of those with major handicaps sustained while in active service of the United States; to not only assist one another, but also to stimulate among the wounded and injured comrades a feeling of fraternal brotherhood. Our courage is sturdy, our bond of friendship unbreakable. As we stood upon the field of battle, side by side, so shall we stand in years to come. As we have endured and suffered together, so shall we now enjoy the friendship of the tried and true. For these reasons we do pledge ourselves to abide by our constitution.

VETERANS' VOCATIONAL CLUB

W. S. C. POST No. 2

ORDER OF GROUP

From left to right.

First row: L. A. Larson, Otto Schwartzmiller, C. H. Hoffman, E. O. Berglund, A. C. Miller, R. J. Hague, J. J. McPherson, C. A. Sorgenfrie, M. C. Hong, J. F. Hayes, J. L. Kerr, A. B. Bartelt.

Second row: R. W. Bogue, P. C. Manning, Kenneth Enslow, G. C. Schley, M. D. Donne, J. C. Angstead, Edwin Guthrie, W. L. Simmons, Ole Arneson.

Third row: Edward Wildt, C. H. DeShazer, D. T. Reeder, E. E. Thieme, C. C. Proctor, S. E. Wilband, Oscar Grimes, E. G. Lahey, H. M. Hunting.

Fourth row: J. M. Johnson, S. L. McPherson, J. J. Hanson, Victor Moreau, W. D. Joyce, Charles McHaffie, L. J. Trones, T. G. Thomas, B. S. Phillips.

Last row: V. Abodie, F. G. Hodgson, Joseph Thomas, D. W. Bosworth, G. D. Smith, Rudolph Rudd, A. E. Merchant, E. E Himes

VETERANS' VOCATIONAL CLUB

MEMBERSHIP:

Abodie, V.
Angstead, J.
Arneson, O.
Bartelt, A. B.
Beal, B. H.
Berglund, E. O.
Bertram, E. W.
Biggerstaff, G.
Bogue, W. R.
Bosworth, D. W.
Burns, W. D.
Carrol, W. R.
Clark, T. B.
Davis, W. H.
Delle Donne, M.
DeShazer, C. H.
Edward, V. V.
Enslow, K.
Fountain, F.
Gordon, C. W.
Grimes, O.
Guthrie, E.
Hague, R. J.
Hanson, K. J.
Hayes, J. F.
Himes, E. E.
Hixon, F.
Hodgson, F. C.
Hoffeditz, C. G.
Hoffman, C. H.
Hong, M. C.
Hunting, H. M.
Johnson, J. M.
Johnson, O. R.
Joyce, W. D.
Kerr, J. L.
Larson, L. A.
Lahey, E. J.
Manning, P. C.
McBride, P. A.
McHaffie, C.
McPherson, I. L.
McPherson, J. J.
Merchant, A. E.
Miller, A. C.
Moreau, V.
Murphy, F.
Osborn, J. J.
Phillips, B. S.
Pooley, F. B.
Proctor, C. C.
Reeder, D. T.
Rudd, R.
Schley, G. C.
Schmeltzer, C.
Schwartzmiller, O.
Simmons, W. L.
Smith, G. D.
Sergenfrie, C. A.
Sturgeon, J. E.
Swearringer, V.
Swope, W. D.
Thieme, E. E.
Thomas, J.
Thomas, T. G.
Tollber, A. C.
Trones, L. J.
Turner, G. G.
Waldo, R. E.
West, L.
Wilband, S. E.
Zibble, W. E.

VETERANS' VOCATIONAL CLUB

Hague, Hoffman, Berglund, Hong, Larson, Miller, Fountain, Kerr, McPherson, Schwartzmiller, Bartelt, Hayes

OFFICERS

ADOLPH C. MILLER ..... *Commander*
ELMER O. BERGLUND ..... *Vice-Commander*
JOHN J. McPHERSON ..... *Adjutant*
RAYMOND J. HAGUE ..... *Finance Officer*
FRANCIS F. FOUNTAIN ..... *Chaplain*
MELVIN C. HONG ..... *Master-at-Arms*
CHARLES H. HOFFMAN ..... *Steward*

EXECUTIVE COMMITTEE

Joseph L. Kerr
Otto Schwartzmiller
John F. Hayes
Albert B. Bartelt
Lawrence A. Larson

GREY "W" CLUB

MEMBERSHIP

Lloyd Gillis
Overman Howell
Harold Morgan
Marteel Kotula
Clark Calder
Levi Sutton
Harry Benson
Frank Douglas
Bert Brooks
Norbert Kulzer
Clarence Zimmerman
Henry Loren
McCellan Rockey
Harlan Burgess
Albert Mueller
Rufus Schnebly
Robert Schnebly
Floyd Ratchford
Fred Schroeder
Walter Herreid
Clyde Cook
Eddie Copeland
Richard Hanley
LeRoy Hanley
Robert Moss
Norman Moss
Mike Moran
Frank Skadan
Harold Hanley
Carl King
Milo McIver
Eldon Jenne
Fred Hamilton
Arnold Elwart
Earl Dunlap
Harold Merrin
Bryan Lewis
Charles Smith
Floyd Woodruff
Richard Cisna
William King
Jack Graham
Lorraine Boggs
Orin Pearson
Leslie Tromanhouser
Vernon Ewing

Frank Logan

GREY "W" CLUB

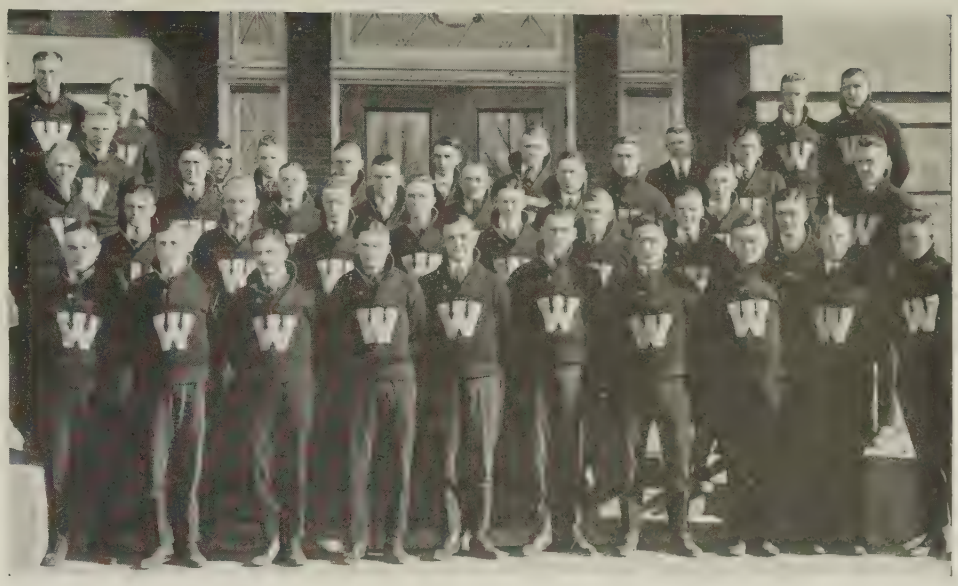

OFFICERS

LLOYD GILLIS ..... *President*
FRED SCHROEDER ..... *Vice-President*
ELDON JENNE ..... *Secretary-Treasurer*
FRED HAMILTON ..... *Sergeant-at-Arms*

An organization of the athletic letter men of the college, whose purpose is to promote a greater co-operative interest in athletics and a closer union among the participants in th different branches of athletics.

CRIMSON "W" CLUB

Sorenson Beck Hedges Lincoln Brandt Ward Sorenson Vogler Hughes Duffin

MEMBERSHIP

Dorothea Sorenson
Angeline Ward
Josephine Vogler
Amelia Hedges
Francis Lincoln
Agnes Sorenson
Aleita Brandt
Marjorie Duffin
Nancy Hughes
Gladys Beck

This organization is for those girls who have won the right to wear the Crimson W. It stands not so much for unusual ability in one sport as for a high proficiency in athletics in general. The club unites with the Women's Athletic Association in maintaining high standards of physical efficiency and sportsmanship among the women of Washington State.

WOMEN'S LEAGUE

Lewis | Johnson | Adams | Bahrenberg | Clark | Ward | Heaton | Sorenson | Johnson

OFFICERS

DORA LEWIS ..... *President*
AGNES SORENSON ..... *Vice-President*
MARY BROCK ..... *Treasurer*
MARJORIE JOHNSON ..... *Secretary*

THE COUNCIL

Marjorie Heaton	Pan-Hellenic	Gladys Adams	Girls Living at Home
Frances Lincoln	Gamma Tau	Gladys Clark	Talamian
Agnes Sorenson	W. A. A.	Eva Mae Leonard	Y. W. C. A.
May Ellen Clark	Ellen H. Richards	Ruth Johnson	Stevens Hall
Anna Lowery	Lohese	Lois Comstock	Lolami
	Angeline Ward	Columbian	

The Women's League is an organization of which every collegiate woman is a member. The purpose of the organization is to further the spirit of unity and mutual helpfulness, promote interest in student activities, work for campus improvements, to be a medium by which the social and moral standard of the college can be kept on a high plane, and to work for a Women's Gymnasium building on the campus.

To make this organization more effective, a council was formed consisting of a representative from every organized women's organization on the campus. This is the executive body of the League, which discusses and deliberates upon important matters, the better to present them to the individual organizations.

MASK AND DAGGER

[illegible] Bradbury Truax Callow Doerr Schweer

OFFICERS

[illegible] SCHWEER	*President*
[illegible] DOERR	*Secretary*
[illegible] DOUGLAS	*Treasurer*

MEMBERSHIP

[illegible]	Robert Douglas	Lewis Callow
[illegible]	[illegible] Doerr	June Sanders
[illegible]	[illegible] Schweer	Byron Jennings

FACULTY MEMBERS

[illegible]	[illegible] Troy	N. E. Reeid

The Mask and Dagger is a dramatic organization whose membership is [illegible] successfully carried a leading part in a play or to those [illegible] The organization stages two [illegible] during the year.

PAN-HELLENIC COUNCIL

Felts, Noerenberg, R. Johnson, K. Johnson, Doane, Perry, Heaton, Fletcher, Vogler, Stewart, Huntington, Brockway, Houtchens

OFFICERS

MARJORIE HEATON ..... *President*
RUTH DOANE ..... *Vice-President*
RUTH JOHNSON ..... *Secretary-Treasurer*

MEMBERSHIP

ALPHA CHI OMEGA
Ethel Noerenberg
Ruth Doane

ALPHA DELTA PI
Katherine Johnson
Blossom Perry

DELTA DELTA DELTA
Ruth Johnson
Georgene Felts

DELTA ZETA
Ruth Allen
Glenna Fletcher

KAPPA ALPHA THETA
Marjorie Heaton
Frances Huntington

KAPPA BETA
Lillian Stuart
Josephine Vogler

PI BETA PHI
Margaret Adams
Marguerite Skibeness

KAPPA KAPPA GAMMA
Roberta Houtchens
Esther Eiffert

LE SANS SOUCI

OFFICERS

MLLE. KIRKLAND ..... *President*
CHARLES HUFFMAN ..... *Vice President*
H. SKINNER ..... *Secretary*
MLLE. TOMS ..... *Treasurer*
MLLE. RITCHIE ..... *Reporter*

Le Sans Souci was organized for the purpose of bringing the students of French together to increase their ability to understand and speak French. All students of French are eligible to membership in the club.

The purpose is accomplished by giving parties, picnics, and dances, and other informal affairs.

CIRCULO ESPANOL

Mirad bien ahora sus caras,
Y decidme, si es como veo,
Que uno pregunta: "Lo entiende?"
Y dicen todos: "Ya lo creo!"

JUNTA DIRECTIVA

Primer Semestre		*Segundo semestres*
CARLOS QUIENSABE	*Presidente*	BERTA CORONA
MARCIA CHICOS	*Vice-Presidente*	ELENA RICA
BEULAH BURKETT	*Secretaria*	BERNADINA TINTORERO
MARIA SEVERINEZ	*Tesorero*	FELICISMO JOSON

F. I. Landon
Conchita Mana
L. Endres
T. Maurer
M. Barker
S. Moinard
Lucia Chaussat
A. Severinez
A. Tardy
Florence Evans
Senorita Jefe
L. Brandt
E. Tardy
Frances Roberts
E. George
Daisy Stansbury
E. McEwan
M. Bethmann
Antoinette Shryock
Avellano Jabon
Bernardo Meana

Jose Medley
C. W. May
Walter Herreid
G. Scofield
Delfin Lumicao
Pedro Savella
Esteban Layton
A. D. Gawan
Ernesto Fuller
Z. Eaton
Ana Ferbrache
Blanca Hamilton
C. Thompson
D. Taggart
Esther Johnson
L. H. Wagner
Dora Ganson
Isabel Keevy
C. Stewart
H. F. Lietzow
R. Sargent

Wm. Grieve
A. L. Lemcke
R. W. Giem
Gladys Moore
C. U. Hopf
Juliana Leal
Madge Allen
Helen McCready
Bernice Taplin
Margareta Reisenauer
Florence Irle
Edna Holmes
Pablo Cutler
Helen Sedlack
Etta Steiner
Mirlo Kelso
Margarita Wise
Roberto Cooper
F. B. Pooley
David Kirk
R. C. Gallagher

NEWMAN CLUB

McCoy, Eales, McGavick, Barker, Driscoll, Kulzer, Taylor, A. McCoy, Himmelsbach, Elvins, Sauer, Leahy, Flynn, Wilmer, Kotula, Allphin, Endres, Andrew, Jones, Kartheiser, Koreski, Sauer, Westbury, Kralowec, Pearl

OFFICERS

MARTCIL KOTULA ..... *President*
MARGARET REISENAUER ..... *Vice-President*
VIOLA SAUER ..... *Secretary*
FLORENCE EDER ..... *Treasurer*

The Newman Club was organized to promote the acquaintance of all Catholic students and to interest members in collegiate activities.

ELLEN H. RICHARDS CLUB

Hall Wells Clark

OFFICERS

MAY ELLEN CLARK ..... *President*
BEATRICE HALL ..... *Vice-President*
ESTHER EIFFERT ..... *Secretary*
ANNABEL WELLS ..... *Treasurer*

The Ellen H. Richards Club was organized for the primary purpose of raising funds for the installation of Omicron Nu, the national honorary Home Economics fraternity. Membership is open to all students in the Home Economics department.

GREY "W" CLUB

MEMBERSHIP

Lloyd Gillis
Overman Howell
Harold Morgan
Martcel Kotula
Clark Calder
Levi Sutton
Harry Benson
Frank Douglas
Bert Brooks
Norbert Kulzer
Clarence Zimmerman
Henry Loren
McCellan Rockey
Harlan Burgess
Albert Mueller
Rufus Schnebly
Robert Schnebly
Floyd Ratchford
Fred Schroeder
Walter Herreid
Clyde Cook
Eddie Copeland
Richard Hanley
LeRoy Hanley
Robert Moss
Norman Moss
Mike Moran
Frank Skadan
Harold Hanley
Carl King
Milo McIver
Eldon Jenne
Fred Hamilton
Arnold Elwart
Earl Dunlap
Harold Merrin
Bryan Lewis
Charles Smith
Floyd Woodruff
Richard Cisna
William King
Jack Graham
Lorraine Boggs
Orin Pearson
Leslie Tromanhouser
Vernon Ewing

Frank Logan

GREY "W" CLUB

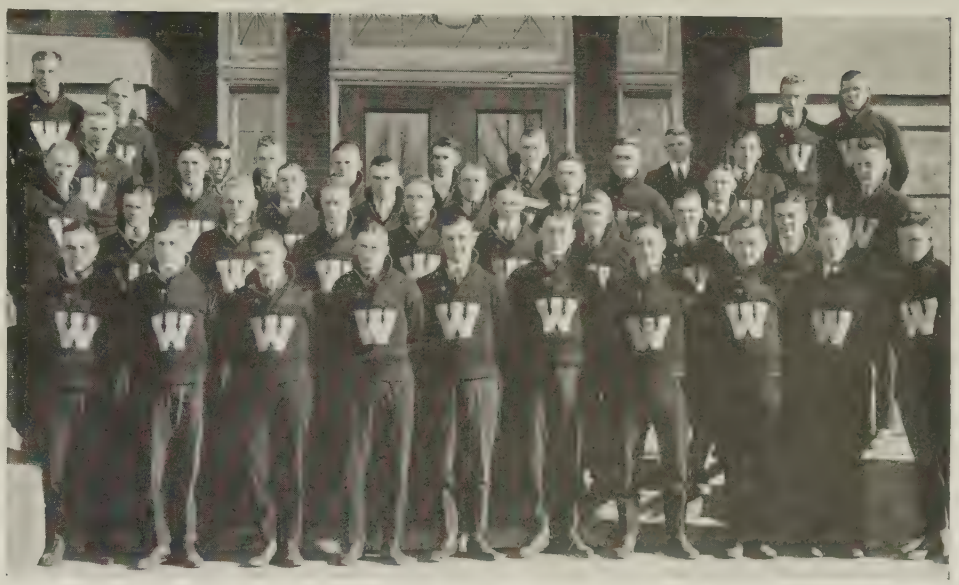

OFFICERS

LLOYD GILLIS	*President*
FRED SCHROEDER	*Vice-President*
ELDON JENNE	*Secretary-Treasurer*
FRED HAMILTON	*Sergeant-at-Arms*

An organization of the athletic letter men of the college, whose purpose is to promote a greater co-operative interest in athletics and a closer union among the participants in th different branches of athletics.

CRIMSON "W" CLUB

Sorenson Beck Hedges Lincoln Brandt Ward Sorenson Vogler Hughes Duffin

MEMBERSHIP

Dorothea Sorenson
Angeline Ward
Josephine Vogler
Amelia Hedges
Francis Lincoln
Agnes Sorenson
Aleita Brandt
Marjorie Duffin
Nancy Hughes
Gladys Beck

This organization is for those girls who have won the right to wear the Crimson W. It stands not so much for unusual ability in one sport as for a high proficiency in athletics in general. The club unites with the Women's Athletic Association in maintaining high standards of physical efficiency and sportsmanship among the women of Washington State.

WOMEN'S LEAGUE

Lewis | Johnson Adams | Bahrenberg | Clark Ward | Heaton | Sorenson Johnson

OFFICERS

DORA LEWIS ..... *President*
AGNES SORENSON ..... *Vice-President*
MARY BROCK ..... *Treasurer*
MARJORIE JOHNSON ..... *Secretary*

THE COUNCIL

Marjorie Heaton	Pan-Hellenic	Gladys Adams	Girls Living at Home
Frances Lincoln	Gamma Tau	Gladys Clark	Talamian
Agnes Sorenson	W. A. A.	Eva Mae Leonard	Y. W. C. A.
May Ellen Clark	Ellen H. Richards	Ruth Johnson	Stevens Hall
Anna Lowery	Lohese	Lois Comstock	Lolami
	Angeline Ward	Columbian	

The Women's League is an organization of which every collegiate woman is a member. The purpose of the organization is to further the spirit of unity and mutual helpfulness, promote interest in student activities, work for campus improvements, to be a medium by which the social and moral standard of the college can be kept on a high plane, and to work for a Women's Gymnasium building on the campus.

To make this organization more effective, a council was formed consisting of a representative from every organized women's organization on the campus. This is the executive body of the League, which discusses and deliberates upon important matters, the better to present them to the individual organizations.

MASK AND DAGGER

Sanders Bradbury Truax Callow Doerr Schweer

OFFICERS

HULDA SCHWEER ..... *President*
LEONA DOERR ..... *Secretary*
ROBERT DOUGLAS ..... *Treasurer*

MEMBERSHIP

Erna Bradbury	Robert Douglas	Lewis Callow
Harold Truax	Leona Doerr	June Sanders
Sydney Allison	Hulda Schweer	Byron Jennings

FACULTY MEMBERS

Melcona LeFollette	Iras Troy	N E. Reeid

The Mask and Daggar is a dramatic organization whose membership is limited to those having successfully carried a leading part in a play or to those who have interpreted a part true to character. The organization stages two plays of a distinguished type during the year.

PAN-HELLENIC COUNCIL

Felts Noerenberg R. Johnson K. Johnson Doane Perry Heaton Fletcher Vogler Stewart Huntington Brockway Houtchens

OFFICERS

MARJORIE HEATON ..... *President*
RUTH DOANE ..... *Vice-President*
RUTH JOHNSON ..... *Secretary-Treasurer*

MEMBERSHIP

ALPHA CHI OMEGA
Ethel Noerenberg
Ruth Doane

ALPHA DELTA PI
Katherine Johnson
Blossom Perry

DELTA DELTA DELTA
Ruth Johnson
Georgene Felts

DELTA ZETA
Ruth Allen
Glenna Fletcher

KAPPA ALPHA THETA
Marjorie Heaton
Frances Huntington

KAPPA BETA
Lillian Stuart
Josephine Vogler

PI BETA PHI
Margaret Adams
Marguerite Skibeness

KAPPA KAPPA GAMMA
Roberta Houtchens
Esther Eiffert

LE SANS SOUCI

OFFICERS

MLLE. KIRKLAND	*President*
CHARLES HUFFMAN	*Vice President*
H. SKINNER	*Secretary*
MLLE. TOMS	*Treasurer*
MLLE. RITCHIE	*Reporter*

Le Sans Souci was organized for the purpose of bringing the students of French together to increase their ability to understand and speak French. All students of French are eligible to membership in the club.

The purpose is accomplished by giving parties, picnics, and dances, and other informal affairs.

CIRCULO ESPANOL

Mirad bien ahora sus caras,
Y decidme, si es como veo,
Que uno pregunta: "Lo entiende?"
Y dicen todos: "Ya lo creo!"

JUNTA DIRECTIVA

Primer Semestre		*Segundo semestres*
CARLOS QUIENSABE	*Presidente*	BERTA CORONA
MARCIA CHICOS	*Vice-Presidente*	ELENA RICA
BEULAH BURKETT	*Secretaria*	BERNADINA TINTORERO
MARIA SEVERINEZ	*Tesorero*	FELICISMO JOSON

F. I. Landon
Conchita Mana
L. Endres
T. Maurer
M. Barker
S. Moinard
Lucia Chaussat
A. Severinez
A. Tardy
Florence Evans
Senorita Jefe
L. Brandt
E. Tardy
Frances Roberts
E. George
Daisy Stansbury
E. McEwan
M. Bethmann
Antoinette Shryock
Avellano Jabon
Bernardo Meana

Jose Medley
C. W. May
Walter Herreid
G. Scofield
Delfin Lumicao
Pedro Savella
Esteban Layton
A. D. Gawan
Ernesto Fuller
Z. Eaton
Ana Ferbrache
Blanca Hamilton
C. Thompson
D. Taggart
Esther Johnson
L. H. Wagner
Dora Ganson
Isabel Keevy
C. Stewart
H. F. Lietzow
R. Sargent

Wm. Grieve
A. L. Lemcke
R. W. Giem
Gladys Moore
C. C. Hopf
Juliana Leal
Madge Allen
Helen McCready
Bernice Taplin
Margareta Reisenauer
Florence Irle
Edna Holmes
Pablo Cutler
Helen Sedlack
Etta Steiner
Mirlo Kelso
Margarita Wise
Roberto Cooper
F. B. Pooley
David Kirk
R. C. Gallagher

NEWMAN CLUB

McCoy, Eales, McGavick, Barker, Driscoll, Kulzer, Taylor, A. McCoy, Himmelsbach, Elvins, Sauer, Leahy, Flynn, Wilmer, Kotula, Allphin, Endres, Andrew, Jones, Kartheiser, Koreski, Sauer, Westbury, Kralowec, Pearl

OFFICERS

MARTCIL KOTULA ..... *President*
MARGARET REISENAUER ..... *Vice-President*
VIOLA SAUER ..... *Secretary*
FLORENCE EDER ..... *Treasurer*

The Newman Club was organized to promote the acquaintance of all Catholic students and to interest members in collegiate activities.

ELLEN H. RICHARDS CLUB

Hall Wells Clark

OFFICERS

MAY ELLEN CLARK ..... *President*
BEATRICE HALL ..... *Vice-President*
ESTHER EIFFERT ..... *Secretary*
ANNABEL WELLS ..... *Treasurer*

The Ellen H. Richards Club was organized for the primary purpose of raising funds for the installation of Omicron Nu, the national honorary Home Economics fraternity. Membership is open to all students in the Home Economics department.

CIVIL ENGINEERING SOCIETY

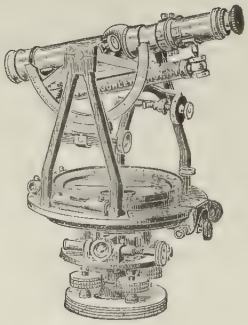

OFFICERS

JOHN W. ROBINSON ..... *President*
ALVIN LYSE ..... *Vice-President*
HAROLD WM. MERRITT ..... *Secretary-Treasurer*

FACULTY MEMBERS

Vice-President Waller.....Head of Department
Morris K. Snyder.....Professor of Mechanics
H. E. Phelps.....Highway Engineering
F. W. Welch.....Civil Engineering

To help in the development of the Civil Engineering Department, and to further the interests of the students of this department, is the aim and purpose of this organization.

The reconstruction problem involves many millions of dollars in irrigation projects and highway construction in Washington alone. The demand for Washington State Civil Engineers is greater than the supply, and the Civil Engineering Society is doing much to increase the enrollment in this department at Washington State.

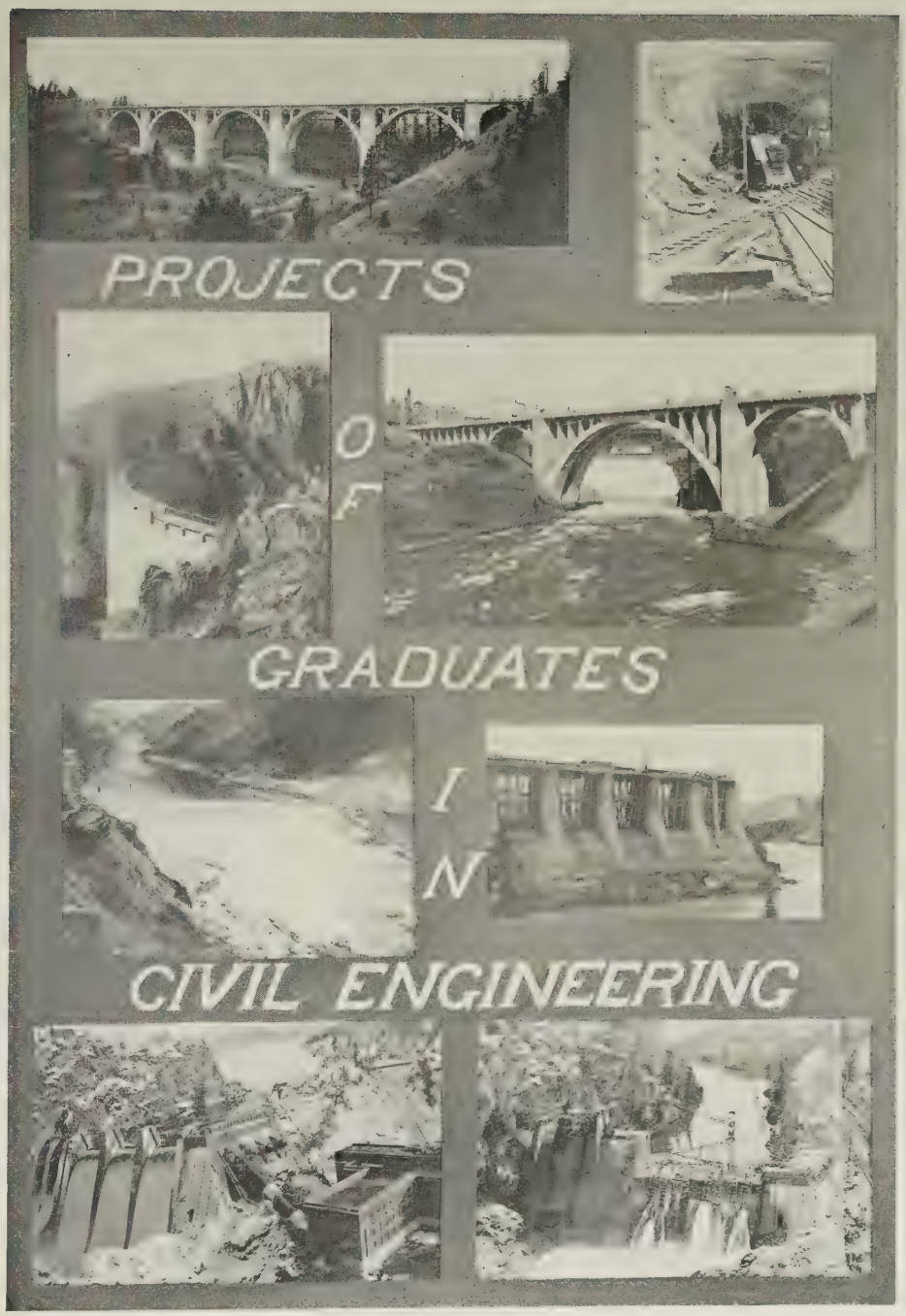
PROJECTS
OF
GRADUATES
IN
CIVIL ENGINEERING

THE ALL-AG. CLUB

OFFICERS

E. J. STEVENS ..... *President*
WILLIS CARSON ..... *Vice-President*
MANFORD OLIPHANT ..... *Secretary*
ALFRED SHIELDS ..... *Treasurer*
DARYL LEONARD ..... *Reporter*

Second Semester

JOE KNOTT ..... *President*
BUELL FELTS ..... *Vice-President*
MARJORIE STURTEVANT ..... *Secretary*
TED FARR ..... *Treasurer*

The All-Ag. Club numbers among its members all of the students and faculty of the College of Agriculture. It was organized in 1919 to promote a common meeting ground for all college people interested in Agriculture and anxious to promote its welfare throughout the State. The first annual agricultural fair in the fall of 1919 was promoted and successfully carried through by the All-Ag Club, and each spring it stages the annual show and mock sale. The Club also presents gold medals to members of the intercollegiate judging teams that compete at the northwestern stock shows and fairs.

The CHINOOK of '21

C. Hanson, Knott, H. Hanson, Stanton, Murphy, Tonnemaker, Leonard
Anderson, Hill, Collins, Ellwart, Singleton, Means, Putnam
Scurlock, Bowmen, Tucker, Webster, Lowery, Hardin, Bailie, Fairbairn, Eddy
Halsey, Schroll, Jenne, Henry, Lang, Krassein, Rosenoff, Dobbin, Sorenson
Myers, Johnson, Morrison, M. Anderson, Birken, Martin, McIntosh
Anderson, Bach, Gillespie, Sutton, King, Leonard, Lloyd

The CHINOOK of '21

C. Wivell, Twigg, Champlin, Sturtevant, Gillis, Duke, Ruppert
Pederson, Mock, B. Schnebly, Sillard, Cooke, Oliphant, Saunders
King, Fenn, Henderson, Farr, Gay, Love, Meyer, Singleton, Atlason
Mundy, Binns, Halley, Van Nice, Stevens, Forgey, Wivell, King
Morgan, Killmore, Schnebly, French, Kurtz, J. French, Pearson
J. Kruger, Goodner, Lisle, Carson, Siler, Putnam, Calder

DAIRY CLUB

First Semester		*Second Semester*
DONALD PACE	*President*	JOE C. KNOTT
A. E. SHIELDS	*Vice-President*	ROBERT TUCKER
T. C. WEBSTER	*Secretary-Treasurer*	MARJORIE STURTEVANT
JOHN KRUGER	*Reporter*	MERLE MEANS
D. B. LEONARD H. N. COLEMAN	*Executive Committee*	PROF. WOODWARD FRED MARTIN

MEMBERSHIP

H. A. Anderson
Harold Bliss
Lewis Callow
Louis Champlin
Soren Christensen
Homer Collins
H. N. Colman
Samuel Curtis
Fred Duke
Lawrence Fairbairn
A. H. Gerriets
R. T. Gillespie
Charlie Hansen
R. H. Hansen
H. H. Hill
C. A. Hedborg
Carl F. Jacobson
Frederick Holz
Joe C. Knott
Joe C. Knowles
Charles Krassin
Herman Kassebaum
John Kruger
D. B. Leonard
Howard Lisle
Alvin Leonard
Fred Martin
Merle Means
Donald Pace
C. A. Phillips
Claude Riese
William Putnam
Stanley Scurlock
Marjorie Sturtevant
Donald Saunders
Robert Tucker
Thomas Webster
Prof. E. G. Woodward
Iver Youngquist

The purpose of this organization is to promote a closer relationship between students and instructors, and to supplement class instruction with the discussion of topics pertaining to the dairy industry.

DAIRY CLUB

Garnet	Jenne	Knott	Webster	Pace
Hedborg	Kassebaum	Collins	Carson	Hanson	Means
Scurlock	Tucker	Duke	Dobbin	Saunders	Callow
Martin	Bliss	Leonard	Sturtevant	Champlin	Holz
Putnam	Gillespie	Carson	Leonard	Krassein	Curtis
Kruger	Fairbairn	Youngquist	Jacobson	Anderson	Lisle

DAIRY CLUB

Knott Pace Kassebaum Lisle
Martin Hill
Hansen Means Youngquist

National Dairy Cattle Judging Team—Composed of Knott, Hansen and Lisle, took sixth place for Washington State College Show in competition with fifteen other schools, including largest in the United States. Team coached by Professor Woodward.

Pacific International Dairy Cattle Judging Team—Composed of Youngquist, Means and Calder, took third place for Washington State at Pacific International Livestock Show at Portland, Oregon. Team coached by Professor Woodward.

Pacific International Dairy Products Judging Team (group of four above)—Team took first place in students' judging contest at Pacific International Livestock Show at Portland. Idaho second and O. A. C. third. Coached by Mr. Hill.

ENGINEERS

THE ENGINEERS

OF THE

STATE COLLEGE OF WASHINGTON

OFFICERS

First Semester		*Second Semester*
CHESTER RIES	*President*	ARTHUR WEGNER
M. K. SNYDER	*Vice-President*	M. K. SNYDER
R. W. MOSS	*Secretary Treasurer*	CECIL ARNOLD
DAVE HARTZ	*Editor*	A. E. DAHLKE
ALLEN ROBERTS	*Yell-Leader*	ALLEN ROBERTS

MEMBERSHIP COMPOSED OF STUDENTS IN

Electrical Engineering
Hydro-Electrical Engineering
Mechanical Engineering
Mining Engineering
Chemical Engineering
Civil Engineering
Geology
Physics
Architecture
Metallurgy

"The Engineers of the State College of Washington" is an organization which aims to bring about a closer relationship between the students of engineering at Washington State. The organization is active in promoting the general interests of the engineering students. Many prominent engineers have been the guests of this organization as lecturers.

The Engineers' Evergreen is an annual edition of the college paper put out by this group. It is a feature number and has been remarkably successful.

The social activities of the organization include an annual all-college dance, and a number of banquets which are keenly enjoyed by those privileged to attend. A large banquet was given in honor of Dr. Robert A. Milliken on March 27th.

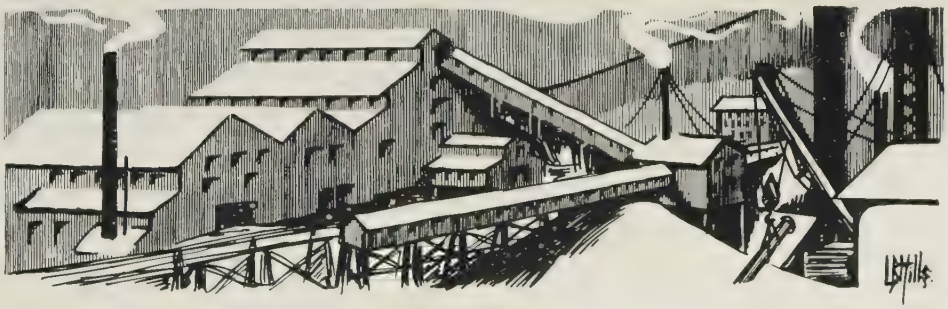

STUDENT BRANCH

AMERICAN INSTITUTE OF ELECTRICAL ENGINEERS

OFFICERS

First Semester		*Second Semester*
A. L. ZIEGLER	*President*	GLENN G. LANGDON
CHESTER RIES	*Vice-President*	ALBERT HANSEN
CHARLES CARPENTER	*Secretary*	CLAUDE KREISHER
DEWEY AKERS	*Treasurer*	H. CHESTER EITEL
	Reporter	EARL D. CANON

FACULTY MEMBERS

Dean H. V. Carpenter
J. W. Ramsey
H. J. Dana
G. E. Thornton

MEMBERSHIP

H. C. Eitel
C. J. Kim
A. E. Bond
E. D. Canon
L. H. Moyer
C. V. Belknap
Claude Kreisher
Albert Hansen
B. K. Tainaka
Hans Klockman
W. L. Bell
E. L. Greene
A. E. Becker
L. A. Krider
R. W. Glenn
O. H. Thornton
W. D. Smith
R. C. Guse
J. W. Greene
H. L. Garver
Dewey Akers
C. E. Miller
L. B. Hills
Charles Carpenter
E. V. Swanson
John Schroeder
Henry Schroeder
R. J. Blom
Edward Wing
Albert Carlson
Orville Hunt
Philip E. Myers
Henry W. Loren
R. G. Miller
Ray Kernahan
A. L. Ziegler
Glenn G. Langdon
H. A. Taylor
O. O. Ohlson
L. P. Granath
J. W. Sutherlin
Joe Smawley
Lewis Crogstad
W. L. King
W. H. Murdock
Lewis DeCastle
Victor Harrington
A. W. Jessup

The CHINOOK of '21

Klockman Kreascher Myers Eitle
Ries Swanson Thornton Ziegler Canfield Lee
Garver Miller Kernahan Carpenter Riese Kim
Springer Carpenter Roberts Carson Smith Carlson
Belknap Nicholson Becker Jessup Bond Moyer
Wing Hansen Miller Guse King

MINING ENGINEERING AND GEOLOGICAL SOCIETY

OFFICERS

NORBERT KULZER ..... *President*
HENRY GOUDE ..... *Vice-President*
A. O. MEDBY ..... *Secretary-Treasurer*
DAVE HARTZ ..... *Reporter*
E. W. DURRWACHTER ..... *Sergeant-at-Arms*

MEMBERSHIP

H. J. Bohannon
K. C. Bishop
George Bohannon
N. H. Cooper
Alex Dahlke
C. E. Denman
E. W. Durrwachter
Max DuBois
L. H. DeCastle
George Brown
Chester Frederickson
Manson Fisher
Henry Goude
H. Godfrey
F. M. Reynolds
C. A. Stewart
Jos. L. Thomas
Charles Belfre
Harold Hanley
Roy Hanley
Richard Hanley
Henry Hales
Dave Hartz
A. C. Hansen
James Johnston
Arthur Kralowec
Lewis Kreps
Norbert Kulzer
George Klavenough
A. O. Medby
Harold W. Merrin
Mike Moran
Robert Moss
Ray C. Threasser
P. A. Washburn
Wm. B. Winans

The Mining Engineering and Geological Society is composed of majors in the School of Mines and the Department of Geology. Its purpose is to have papers read by authorities on subjects of vital interest to the Society.

Dahlke
Hartz
Washburn
Johnston
Moss
Cooper
Kralowec
DuBois
Winans
Nelson
Merrin
Goude
Bohannon

MOISSAN CHEMICAL SOCIETY

OFFICERS

JERVIS FULMER ..... *President*
B. H. JENNINGS ..... *Vice-President*
ALICE McKEAN ..... *Secretary-Treasurer*

MEMBERSHIP

Chemists

H. E. Ruley
Marjorie Taylor
Jack Lawton
Valeda Brockway
L. L. Nesbitt
M. G. Endslow
Clark Ross
Harold Olson
Keith McCroskey
B. B. Beckmann
W. D. Gallup
C. F. Pinkerton
S. D. Woodruff
Joy Barnes
F. E. Beck
J. W. Custer
J. W. Montzheimer
Elizabeth Roudebush
E. E. Onstine
Ernest L. Hix
Marguerite Jones
C. C. Burgen
Margaret Gormley
Merrill Hoff
B. H. Gnagy
Mehemet Wiggen
Jervis Fulmer
F. B. MacKenzie
Alice McKean
Elton Stinson
R. J. George
T. W. Blake

Chemical Engineers

Hugh Huffman
W. M. Clark
Harold S. Horton
Chas. A. Bond
Dwight Dilts
John L. Covert
K. H. Elsea
H. W. Merriman
Malcom MacNey
F. E. Dunton
Theodore Budrow
B. H. Jennings
H. F. Jones
N. J. Rowe
Claud P. Walker
H. E. Anderson
Ralph Nash
Manson Fisher
J. T. Douglass
T. P. Tollefson
E. N. Klemgard

The purpose of this association is to promote a greater fellowship among the students of Chemistry and to stimulate a greater interest in this science. Bi-weekly meetings are held, at which important topics of the day that concern the chemist are discussed by both students and faculty.

Burgen
Woodruff
Endslow

Fulmer
Klemgard
Onstine

Pinkerton
Taylor
Anderson

Bond
McKee
Gnagy

SADDLE AND SIRLOIN CLUB

First Semester		*Second Semester*
W. S. SHROLL	*President*	ROBERT FRENCH
H. DOBBIN	*Vice-President*	R. T. GILLESPIE
D. L. SAUNDERS	*Secretary*	D. L. SAUNDERS
H. A. SILER	*Treasurer*	H. A. SILER

MEMBERSHIP

A. E. Harrett
W. S. Newton
J. W. Henderson
R. T. Gillespie
Merle Means
E. E. Mundy
Jack Plaskett
Boone Hardin
Edmund Birkmaier
Donald Foster
Harry A. Irwin
Wm. G. Eddy
Harry Shafer
Cecil P. Compau
J. R. Cockran
J. G. Binns
C. R. Armstrong
C. A. Anderson
Melvin Anderson
L. D. Fairbairn
Ernest Wright
Otto Lang
Frank Hoard
E. H. Myers
W. R. Singleton
Frank Ruppert
O. D. Mock
W. D. Hoffman
H. J. Barbee
G. Twigg
J. Roberts
H. M. Walker
J. C. Ostrom
L. W. King
E. W. Farr
C. T. Cramer
Edw. Roberson
S. Moss
A. E. Shields
W. S. Shroll
E. P. Cooke
H. George
D. Leonard
J. Dobbin
L. Sutton
H. Siler
E. Gardner
J. Carson
W. Gillard
O. Tonnemaker
H. Wiadro
L. Fenn
E. Stevens
A. B. Espinosa
P. Watzek
G. M. Reasoner
D. L. Saunders
R. O. Forgey
W. E. Peterson
M. Oliphant
W. Bach
A. Atlason
D. Kurtz
H. P. Singleton

The club was organized January 21, 1915, to bring the students of Animal Husbandry in closer contact with the breeders and other stockmen, and at the same time give them practical ideas as well as experience not gained in class work.

The CHINOOK of '21

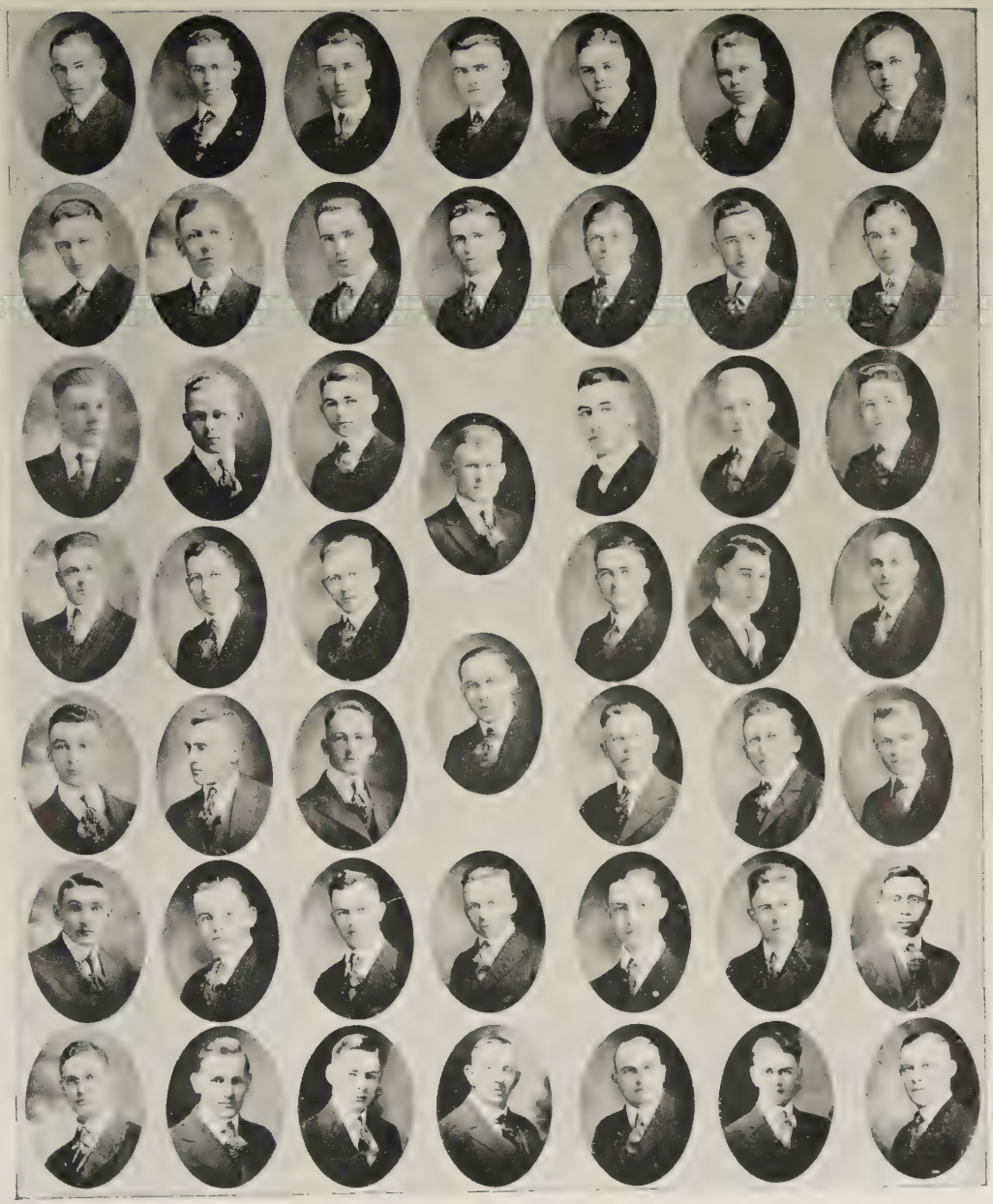

Plasket
Hardin
Lang
Schroll
Fairbairn
Jacobson
Leonard

Binns
Dobbin
Saunders
Stanton
Farr
Duke
Moss

Hamilton
Gillespie
Mundy
French
Twigg
Singleton
McKay

Morgan
Singleton
Walker
Mock
Comnau
Gooding

Stevens
Sutton
Eddy
Mack
Gardner
Scurlock
Schnebly

Ruppert
Smith
Atlason
Siler
Mire
Tonnemaker
Bach

Henderson
Roberts
French
Schnebly
Binns
Espinosa
Edwards

STATE COLLEGE PHARMACEUTICAL ASSOCIATION

OFFICERS

HARRY STRUPPLER ..... *Treasurer*
HERBERT McGEE ..... *Secretary*
MARY SEVER ..... *Vice-President*
LESLIE OBENLAND ..... *Reporter*
WALTER POWELL ..... *President*
LEE DICKINSON ..... *Sergeant-at-Arms*

MEMBERSHIP

Airey, V.
Amas, F.
Anderson, O.
Atwater, W. W.
Bothwell, Mildred
Bulmer, J. E.
Brewer, Viola
Brown, Chas. H.
Chipman, Malcolm
Carmody, Anne
Cram, Eileen
Culp, Ina
Dickinson, L. W.
Dixon, L. F.
Douglass, Frank
Duerfeldt, Tracy
Deane, Joseph
Endres, Pauline
Espinosa, A.
Engelland, Elfrida
Flinn, B. T.
Fenn, Helen
Goulard, Arthur
Greave, Wm.
Gruber, J. A.
Henderson, Justine
Hunziker, Eleanor
Huffman, Hazel
Jones, Grace
Kimmel, Howard
Korte, Kendal
Kuhnke, A.
Larsen, Ruby
May, Chas. W.
Monnett, Averill
Moon, Ed
Moore, Clarence
Moss, Norman
McFeeley, J. H.
McGeen, H. M.
McCoy, Marie
McNeil, Kenneth
McDowell, Celia
Nelson, James
Obenland, Leslie
Obenland, Chester
Olson, Claire
Owens, K. J.
Putnam, G. W.
Powell, Walter
Rouse, Julian
Read, Jessie
Reilly, Peter
Remley, Audra
Scott, Anna
Swan, Jeannette
Stevenson, Irene
Struppler, H. A.
Stone, Ronald
Shaffer, Thelma
Sever, Mary
Swenson, T. L.
Throop, W. A.
Tozer, George
Trosper, Herbert
Truax, Harold
Truedson, Hildur
Vogler, Josephine
Vanderpool, Jessie
Wenz, Belle
Weigelt, G. A.
Winship, Guy
Woodruff, Floyd
Yandell, E. S.
Zimmerman, Irl

Order of Group on Page Following:

Fenn	Bulmer	Larson	Powell	Henderson	Monnett	Kuhnke
Bothwell	Laveen	McGee	Stephens	Korte	Moss	Sever
Swenson	Espinosa	Brewer	Trosper	Endres	L. Obenland	Tozer
Vogler	Owens	Moore	Wenz	Truax	Amos	Cram
Flynn	Dickinson	Truedson	Goulard	Hunziker	Dixon	Atwater
McDowell	Obenland	Lam	Jones	Reitman	Deane	Vanderpool
Putnam	Moon	Shafer	McNeil	McCoy	Zimmerman	Weigelt
Woodruff	Engelland	Reilly	Koreski	Airey	Throop	Carmody
Culp	Kimmel	Remley	Brown	Swan	Rouse	Huffman
			Reed			

The CHINOOK of '21

VETERINARY MEDICAL ASSOCIATION

OFFICERS

R. R. ISHAM ..... *President*
D. M. AHR ..... *Vice-President*
C. W. MAY ..... *Secretary-Treasurer*

MEMBERSHIP

R. H. Mills
D. M. Ahr
F. H. Antles
Robert Anderson
Louis Donolley
Elton Gildow
J. H. Gooding
V. Cline
E. C. Harter
W. D. Hofmann
R. R. Isham
R. W. Clemmens
N. E. Clemmens
J. H. Flaniggan
H. A. Vetterling
C. W. May
J. McGavick
K. G. McKay
Leonardo Palicte
L. C. Moss
Sei Sera
E. A. Rodier
F. S. Saunders
Henry Stolp
W. E. Thistlewaite
P. Watzek
St. Claire Whytock
Stanley Worley
J. S. Murray
R. B. Floyd
H. Wiadro
E. L. Stamm
E. Hawes
F. Mendenhall
H. Shieler
H. C. Lee
George Staggs
M. Seeley
W. Jordan
E. C. Thompson
C. Attkinson
George Weber
Fausto Valdeviso

The CHINOOK of '21

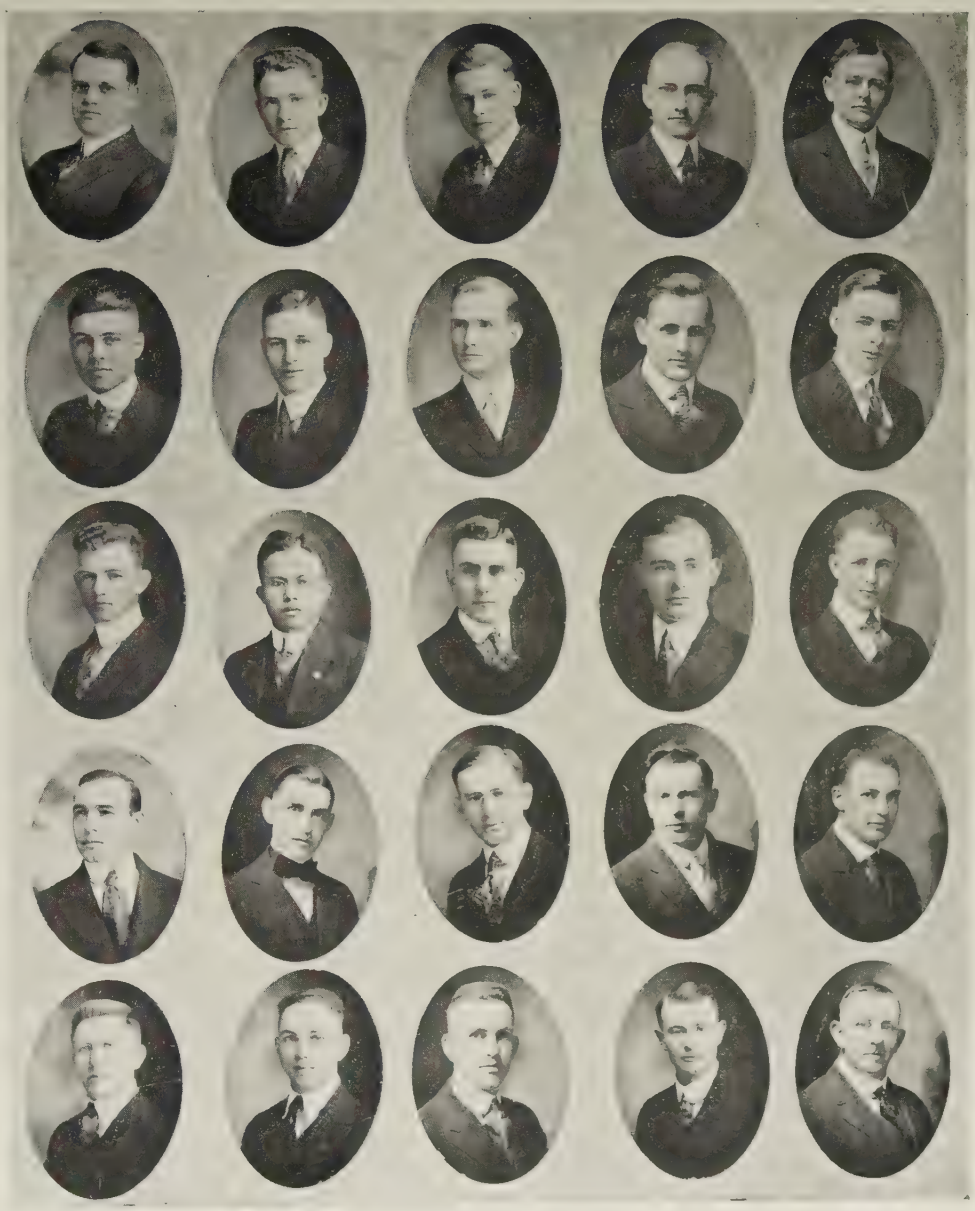

May	Cline	McGavick	Lee	Clemens
Worley	Young	Murry	Moss	McKay
Donnelly	Palicte	Saunders	Anderson	Antles
Whytock	Rodier	Ahr	Watzek	Mills
Stolp	Gildow	Floyd	Isham	Gooding

HORTICULTURE CLUB

Lowery Myers Reasoner — Geim Ellsworth Hamilton — Barnett McDaniel King — Shuman Peck Saunders — Gussman Felts Webb — Ruehle

MEMBERSHIP

FACULTY

Prof. Barnett
Prof. Morris
C. L. Vincent
A. M. Doerner

STUDENTS

Buell Felts
E. M. Lowery
Roger Hamilton
Nile Saunders
Albert Tollber
Mrs. J. B. Wiley
D. A. Shuman
H. Ideno
John Wiley
E. H. Myers
L. L. Gussman
Grace Peterson
Jess Puls
C. R. Gilbert
G. A. Peck
F. M. Brock
E. F. Landerholm
W. W. Sutherland
R. N. Geim
D. J. Crowley
George Ruehle
Grace McDaniel
Stanley Scurlock
Fred Duke
G. M. Reisenar
J. G. Johnson

LOLAMI

Otto Ward Lincoln

OFFICERS

ANGELINE WARD ..... *President*
FRANCES LINCOLN ..... *Vice-President*
LILLIAN OTTO ..... *Secretary-Treasurer*

Lolami is an organization composed of the girls boarding in town and not living in organized houses, formed to enable the members to take a more active part in campus activities.

Y. M. C. A.

The new home of the student Young Men's Christian Association has been "built to serve" the men in every department of their college life. Every effort has been prompted by the desire to go "with the men" during the year just passed.

Its offices are the official rooming agency of the college, where is kept an authentic list of rooms and thru which hundreds of students have found their college homes.

Under the Veterans Welfare Commission the local association has listed work and placed three hundred ex-service men at steady work for which they have received approximately $40,000 during the year, to say nothing of the numberless odd jobs dealt out daily.

Nor have the other departments of the association been neglected. The deputation team has worked by schedule in a number of nearby towns, directed to give a wholesome application of energy to great and good causes. Social, visitation, community work, all have been striving to make the life of the college student happier.

Too much praise can not be given for the whole-hearted service rendered by the cabinet and committeemen. With the promise of a larger and more efficient Seabeck as a training camp, the local association hopes to be prepared to meet all services and privileges of a bigger and better State College.

Y. M. C. A.

Stewart Spalding — Lisle Maurer — Roberts Garver — Kim — Bach — Carson

NEW CABINET

ELDON JENNE	*President*
MILTON ENDSLOW	*Secretary*
JOHN KRUGER	*Treasurer*
MERTON HILL	*Vice-President*
DAMON CANFIELD	*Vice-President*
JOHN HOLMES	*Vice-President*

Y. W. C. A.

EXECUTIVE COUNCIL

STELLA SCURLOCK ..... *Y. W. Secretary*
EDYTHE OLSON ..... *Undergraduate Representative*
RUTH JOHNSON ..... *President*
MARY BROCK ..... *Vice-President*
MIRIAM ZIMMERMAN ..... *Secretary*
GLADYS CLARK ..... *Treasurer*
ETHEL NOERENBERG ..... *Religious Meetings*
ANNABEL WELLS ..... *Publicity*
HAZEL HOGOBOAM ..... *Deputations*
JESSIE KIRKLAND ..... *Social Service*
RUTH NEWLAND ..... *Conferences and Conventions*
DORA LEWIS ..... *Social Affairs*
MARY DAWSON ..... *Bible Study*
MARY PERRY ..... *World Fellowship*
BESSIE SIMONDS ..... *Finance*

COMMITTEES

MARY PENTLAND ..... *Business Manager*
RUTH DOANE ..... *Campus Finance*
THELMA HIGLEY ..... *Church Affiliations*
DOROTHY CAVE ..... *Membership*
MARGUERITE SKIBENESS ..... *Meetings*
ETHEL KELLEY ..... *Music*
DOROTHY CONNOLLY ..... *Social*
MABEL DUMAS ..... *Rooms*
WILMA PORTER ..... *Relationship*
MARIE RUSHTON ..... *Dramatics*
MARGARET GORMLEY ..... *Discussions*
HELEN JONES ..... *Matin*
MARJORIE JOHNSON ..... *Daily Bible Study*
ROBERTA HOUTCHENS ..... *Freshman Commission*
MARY HEDGES ..... *Mission Meetings*

Y. W. C. A.

Wells Pentland Lewis Dawson Johnson Kirkland Olson Noerenberg Perry

The Young Women's Christian Association is the one distinctly Christian organization into which all the college women are invited. Its purpose is to lead students to faith in God, to promote the growth of their Christian faith and character, to influence them to become active church members, and to unite with other Christians in extending the kingdom of God throughout the world. The entire work of the committees is planned for the realization of this purpose.

The Association also has charge of the housing and empolyment of the college women.

Four delegates went from here to the National Biennial Convention held in Cleveland, Ohio, April 13-20, 1920.

Y. W. C. A. FRESHMAN COMMISSION

Faulkner Fancher Carstens Floch Young Houtchens

OFFICERS

KATHERINE FANCHER ..... *President*
GRACE YOUNG ..... *Vice-President*
META CARSTENS ..... *Secretary*
ELSIE FLOCK ..... *Treasurer*
FLORENCE HIGHLEY ..... *Social Chairman*
MARJORIE FAULKNER ..... *Reporter*
ROBERTA HOUTCHENS ..... *Advisor*

MEMBERSHIP

Ruth Lang	Jessie Thorp	Ethel Rogell
Gertrude Van Delinder	Elsie Floch	Grace Scroggin
Meta Carstens	Velma Mercer	Genevieve Kessler
Gladys Burchett	Gertrude Bryan	Vera Jones
Florence Highley	Bess Bowles	Celia Peterson
Bess Hanscom	Agnes Otto	Irene Oliver
Catherine Mathews	Marjorie Faulkner	Claire Mojonnier
Ina Culp	Miriam Edey	Pauline Endres
Ruth Henderson	Katherine Fancher	Phoebe Sutton

For the Freshmen girls, to unite them in their social and spiritual growth and to interest them in the Y. W. C. A.

NEWTONIAN SOCIETY

Isaac Newton

Roeder, Barclay, Arps, Bryant, Fellers, Dixon, Webb, Isaacs, Kennedy, Colpitts, Sorenson, Thomas, C Vooper, J. Cooper, Evans, Barker

"MATHEMATICS, THE QUEEN OF THE SCIENCES"

OFFICES

VERA ROEDER ..... *President*
CATHERINE ARPS ..... *Vice-President*
FLORENCE EVANS ..... *Reporter*

MEMBERSHIP

Eloise Brandt
Marcia Fellers
Muriel Barker
Corinne Barclay
Gwendolyn Thomas
F. N. Bryant
Iva Stalcup
Robert Dixon
Elsie Worthen
Dorothea Sorenson
Jeannette Cooper
R. B. Kennedy
Alice Tardy
Doris McIntosh
Grace Barrow
Prof. Isaacs
Prof. Colpitts
Virginia Cooper

MSS. CLUB

MSS CLUB

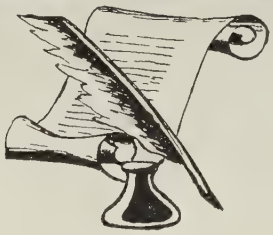

OFFICERS

First Semester

VARIAN CARPENTER ..... *President*
MARION KELLS ..... *Vice-President*

Second Semester

JOHN GODDARD ..... *President*
LOWELL CHAMBERLAIN ..... *Vice-President*
HELEN JOHNSON ..... *Secretary-Treasurer*

MEMBERSHIP

John Goddard
Ralph Erskine
Avis Brooks Clark
Marion Kells
Sherman Sterling
Ruth Leuty
Albert McCall
Lowell Chamberlain
Varian Carpenter
Marjorie Faulkner
Joyce Steele
Jay C. Allen
Helen Johnson
Elsie Renne
Dorothy McLane

HONORARY MEMBERS

Professor Carl H. Hoover
Professor Leroy Jackson
Professor J. D. Cooke

The Mss. Club was organized in January, 1918, the membership being composed of those students of the State College who are interested in the art of creative writing and desirous of meeting together for mutual criticism and enjoyment of their work.

During the present school year the club has petitioned to be affiliated with the American College Quill Club. The National Committee has passed upon the petition and has promised to install the Mss. Club as a Ruen of the national organization before the close of the present school year.

THE GLEBE ASSOCIATION

OFFICERS

RALPH ERSKINE ..... *President*
ROY J. HALL ..... *Vice-President*
JACQUELINE BAHRENBURG ..... *Secretary*
MARIAN FARROW ..... *Treasurer*
VARIAN CARPENTER ..... *Editor*
MILDRED PERRY ..... *Reporter*

ACTIVE MEMBERSHIP

Allen, J. C. Jr.
Austin, Albert W.
Bahrenburg, J.
Bergdahl, H. O.
Bull, Mary J.
Callow, Lewis C.
Clark, Avis B.
Clark, Bessie
Clark, John
Chamberlain, L. C.
Christensen, Mildred
Collins, Homer A.
Crowley, D. J.
Dana, Pearl
Dana, Ethel
Dawson, Mary
Edwards, L.
Delkin, Hattie
Elliot, Mary
Ellis, Merle
Erskine, Ralph
Farrow, Marion
Faulkner, Marjorie
Goddard, J. W.
Hall, R. J.
Harris, Maud
Hartz, Dave
Hinton, G. W.
Johnson, Helen
Johnson, Katherine
Jones, Vera
Kartheiser, Marcella
Kells, Marion
Knettle, L. D.
Leuty, Ruth
Lewis, Dora
Lindley, Emile
Lindsley, J. E.
McCall, A. R.
McCoy, H. A.
McClane, Dorothy
McPherson, John J.
Mack, James
Means, Merle W.
Melvin, Florence
Mountain, Lucille
Myers, Philip E.
Nelson, E. B.
Newland, Ruth
Pentland, Mary E.
Perry, Mildred
Renne, Elsie
Roberts, Frank
Shafer, Thelma
Scroggin, Grace
Steele, Joyce
Sterling, S. R.
Taylor, Marjorie
Toms, Nathalie
Twigg, Glenn
Wilson, Lena A.
Wintler, Esther

Founded to establish and promote the interests of the Glebe, the new literary magazine of the State College of Washington. All members of the association have to stand behind the staff in its efforts to publish the magazine and to assist in determining its policy.

LOHESE CLUB

OFFICERS

First Semester		*Second Semester*
Anna Lowry	president	Marion Kells
Jacqueline Bahrenberg	Vice-President	Mrs. Bahrenberg
Ethel Dana	Secretary	Lenna Guthrie
Pearl Dana	Treasurer	Louise Stoddard
Matie Brett	Commissary	Ethel Dana
Marie McCarthy	Sergeant-at-Arms	Ruby Adams
Ruby Adams	Reporter	Olva Irwin

MEMBERSHIP

Gladys Adams
Ruby Adams
Jacqueline Bahrenberg
Matie Brett
Florence Carpenter
Avis Clark
Ethel Dana
Pearl Dana
Laura Clark
Mary Dawson
Marjorie Faulkner
Elizabeth George
Lenna Guthrie
Adelaide Heald
Olva Irwin
Marion Kells
Lucille Kimmel
Anna Lowry
Marie McCarthy
Alice Mohr
Winnifred Roderick
Helen Roundtree
Helen Rupley
Louise Stoddard
Lillian Thompson
Edna Westbury
Dorothy Wilson

Lohese is an organization of girls having for their purpose the furthering of the interests of the women of the college and the maintenance of a campus home for its members in the Club Room of Bryan Hall.

George
Kells
Heald
Irwin
Roundtree

Roderick
Clark
Adams
Stoddard
Lowery

Keevey
Wilson
Carpenter
Bahrenberg
Guthrie
E. Dana

Westbury
Brett
Faulkner
P. Dana
Mohr

Rupley
Thompson
Dawson
Adams
Kimmel

STRAY ANTLERS CLUB

Schroeder, Kalkus, Prall, Nicholson, Hartz, Hague, Blau, Herreid, Goude, Younguist, Bertram, Trimble, Tilly, Logan, Knettle, Swenson, Brown, Howell, Emhoff, Moon, Wagner, Dunlap, McPherson

B.P.O.E.

CHARITY JUSTICE BROTHERLY LOVE AND FIDELITY

AERO CLUB

Ramsey
Hamilton
Wiggin

Denman
Teters

Bohler
Walker
Barber

Tozer
McGrew
Felts

Knettle
Miller

Cole
Schroeder
Walker

MEMBERSHIP

Joseph Ramsey
M. Wiggen
Fred Hamilton
Dan Teeters
H. L. Cole

Cleo Miller
Buell Felts
C. E. Denman
George Tozer
Henry Walker

Troy D. Walker
Mert McGrew
Lemyrt Knettle
Fred Schroeder
Leslie Barber

The Washington State College Aero Club is an organization of former Army Air Service men and others who are interested in aeronautics. Its purpose is the organized support and encouragement of all activities and plans for the development of aeronautics in this college and the Northwest.

OFFICERS

First Semester		Second Semester
FRANK ROBERTS	*President*	HERBERT ANDERSON
FRANCIS LINCOLN	*Vice-President*	MRS. McLAUGHLIN
AGNES ERICKSON	*Secretary-Treasurer*	ELFRIDA ENGELLAND
VARIAN CARPENTER	*Reporter*	VARIAN CARPENTER

The purpose of the Natural History Club is to furnish a bi monthly "trysting place" for all persons interested in the great outdoors, whether that interest be chiefly vocational or avocational.

COUGAR GUARDS

OFFICERS

WM. W. ATWATER ..... *President*
LORRAINE BOGGS ..... *Vice-President*
THOMAS REED ..... *Secretary-Treasurer*
FORD DUNTON ..... *Sergeant-at-Arms*

MEMBERSHIP

William Atwater
William Heuer
Arthur Kralowec
William Grieve
Lorraine Boggs
Douglas McKenna
Allen Roberts
Edward Greene
Elleson Mundy
Warner Henderson
C. F. Webster
Lester Cox
Lyle Kelly
Milton Endslow
Ernest Johnson
Thorsten Guldjord
John Stackhouse
Earl Foster
Thomas Reed
James McDonald
Roy Sandberg
Ford Dunton
Harold Hanley
Day Hilborn
John B. Friel
Lewis DeCastle

HONORARY MEMBERS

Arthur Miles
Frank Douglass
Reade Young

A newly organized underclassmen organization to further the spirit of Washington State.

SCRIBBLERS' CLUB

Bean	Wintler	Donnellan	Hartz	Johnson	Allen
Olson	Felts	DeCastle	Neal	Huntington	Twigg
Perry	Eaton	McCroskey	Funk	Noerenberg	McCoy
Danielson	Beck	Callow	Perry	Gormley	Myers

OFFICERS

D. OLIN BEAN ..... *President*
ESTHER WINTLER ..... *Vice-President*
MARY DONNELLAN ..... *Secretary-Treasurer*

MEMBERSHIP

Dave Hartz	Harold Olson	Lowell Chamberlain	Marson Eaton
Ted Myers	Anna McCoy	Forrest Beck	Roberta Houtchens
Lewis Callow	Frances Huntington	Jay Allen	Ralph Noerenberg
Olin Bean	Edgar Funk	Blossom Perry	Oral Neal
Mary Donnellan	Emile Lindley	Buell Felts	Lee Dunlap
Lucille McCroskey	Margaret Gormley	Mildred Perry	Esther Wintler
Glenn Twigg	Helen Johnson	Lewis DeCastle	

This club was organized in November, 1919, and membership is limited to the Editors of the Chinook and the Editors and leading writers of the Evergreen. Plans are under way for the editing of a comic magazine similar to those of other schools, next year.

COLUMBIAN LITERARY SOCIETY

OFFICERS

JACQUELINE BAHRENBERG ..... *President*
DOROTHY HILDEBRAND ..... *Vice-President*
ALMA NELSON ..... *Secretary*
FLORENCE IRLE ..... *Treasurer*
PEARLE DANA ..... *Sergeant-at-Arms*
MARY DAWSON ..... *Reporter*

MEMBERSHIP

Ruth Allen
Ione Anderson
Varian Carpenter
Ethel Dana
Marion Farrow
Anna Lowry
Mae Springer
Annabel Wells
Lillian Otto
Leila Chapman
Louise Stoddard
Helen Fenn
Maude Harris
Marjorie Faulkner
Elizabeth George
Lenna Guthrie
Margaret Hodson
Adelaide Heald
Margaret Gormley
Anna Ferbrache
Elizabeth Williams
Anna Sterba
Jimmie Williams
Dorothy Wilson
Bess Hanscom
Merle Kelso
Katherine Fancher
Vera Johnson
Margaret Hogoboam
Margherita Beneke
Jessie Tharp

ASSOCIATE MEMBERS

Laura Clark
Gladys Clark
Marion Kells
Matie Brett
Viola Brewer
Agnes Sorenson
Dorothea Sorenson
Geraldine Crossland
Elsie Worthen

Johnson
Brewer
Guthrie
Nelson
Dana
Heald

Faulkner
Fenn
Sterba
Sorenson
Sorenson

Harris
Fancher
Wilson
Clark
Carpenter
Springer

Hodson
Hildebrand
Hanscom
Farrow
Brett

Irle
Stoddard
Dana
Lowery
Williams
Dawson

Williams
Siemens
Hogoboam
Bahrenberg
Beneke

George
Kelso
Wells
Chapman
Thorp
Gormley

TALAMIAN LITERARY SOCIETY

OFFICERS

EVA MAE LEONARD	*President*	ROBERTA HOUTCHENS
MADELINE POWER	*Vice-President*	LUCILLE MOUNTAIN
HELEN PRICE	*Treasurer*	ELOISE BRANDT
NATHALIE TOMS	*Reporter*	MARCELLA KARTHEISER
NINA TRIMBLE	*Sergeant at Arms*	LILLIAN STEWART

MEMBERSHIP

Margaret Andrew
Florence Brand
Eloise Brandt
Dorothy Connolly
Mildred Christensen
Dorothy Day
Mary Donnellan
Harriet Huffman
Roberta Houtchens
Marcella Kartheiser
Juanita Loomis
Eva Mae Leonard
Lucille Mountain
Bessie Fritts
Virginia Cooper
Bess Shoemaker
Amy Hedberg
Olive Dexter
Marjorie Johnson
Olive Leiser
Frances McCracken
Madeline Power
Rachel Moe
Ann Scott
Elsie Renne
Lillian Stuart
Mary Stuart
Charlotte Stilke
Nina Trimble
Nathalie Toms
Josephine Vogler
Cecile Whitfield
Alice Bender
Jeanette Cooper

ASSOCIATE MEMBERS

Dora Lewis
Frances Lincoln
Hulda Schweer

Schweer, Leonard, Whitfield, Johnson, Mountain
Vogler, V. Cooper, Houtchens, Huffman, Fritts, Price
Power, J. Cooper, Beck, Day, Toms, Kartheiser
Stuart, Connolly, Brand, Bender, Trimble, Andrew
Stuart, Moe, Dexter, Christenson, Scott

WASHINGTON LITERARY SOCIETY

OFFICERS

First Semester		*Second Semester*
HENRY DE YOUNG	*President*	ROSS PAGE
WALTER POWELL	*Vice-President*	SAM BAILIE
F. D. KELLY	*Secretary*	JOHN KRUGER
A. D. STOCKING	*Treasurer*	A. D. STOCKING

MEMBERSHIP

Jay C. Allen
Helgey Anderson
M. O. Anderson
Walter Bach
S. T. Bailie
Scott Bardwell
Clark Calder
Willis Carson
Damon Canfield
Hugh Coleman
Homer Collins
Doane Courtney
Henry De Young
William Eddy
William Fisher
Harry Garver
Ben Gnagy
Sigurd Guldjord
Dave Hartz
Ernest Johnson
F. D. Kelly
Joe C. Knowles
John H. Kruger
Harold Mewhinney
Averill Monett
Ross Page
Walter Powell
Fernando Putnam
William Putnam
George Reasoner
John Robinson
Walter Shroll
Harry Siler
Charles Skinner
A. D. Stocking
Levi Sutton
R. D. Tucker
P. A. Washburn
T. C. Webster

HONORARY MEMBERS

E. S. Robertson
Bliss Dana
E. F. Gaines
John Coughlin

The CHINOOK of '21

Siler
Reasoner
Sutton
Kelly
Washburn
Hartz

Allen
DeYoung
Putnam
Guljord
Page
Coleman

Shroll
Bach
Kruger
Johnson
Bailie
Anderson

Robbins
Monnett
Gnagy
Collins
Stocking
Garver

Anderson
Tucker
Calder
Fisher
Eddy
Webster

AREOPAGUS LITERARY SOCIETY

Lindsey Ellis Crowley Grieve

OFFICERS

D. J. CROWLEY ..... *President*
IRENE GRIEVE ..... *Vice-President*
MERLE ELLIS ..... *Secretary*
RUTH LINDSEY ..... *Reporter*

MEMBERSHIP

Martha McCall
Muriel Barker
Helen Roundtree
Luberta Harden
Leon L. Rea
J. E. Lindsey
Felicisimo Josson
F. W. Fuher
Frances Roberts
Ralph Singleton
John Simpson
A. R. McCall
Ruth Roberts
Leslie Turnahan
Lee Schoettler
D. S. Jacobson
Jose Leuterio
Leona Lindsey
Merle Ellis
Ruth Lindsey
Irene Grieve
Anne Severenson
D. J. Crowley
Gladys Motter
Marjorie Taylor
R. Kleweno
Grace McDaniel
Helen Beale
Mary Severenson
Grace Barron
Elmer Liehammer
Dallas Carlile
Majes Mack
Mattie G. Clark
Samuel J. Curtis

This society is named from Areopagus Hill, the meeting place in Athens where questions were argued and decided. The membership at first was only open to Freshmen, but this year has been changed to permit others to enter. Attendance at meetings is stimulated by various interesting topics, and programs vary from debate to music, humor, and even metaphysics.

OLYMPIC CLUB

Nelson Calder Swan Binns

OFFICERS

CLARK CALDER ..... *President*
ROBERT BINNS ..... *Vice-President*
ALMA NELSON ..... *Secretary*
ROBERT SWAN ..... *Treasurer*

An organization working in the country surrounding Olympia, for a bigger Washington State College.

SPOKANE CLUB

Ewing Oliver Hall Phipps

OFFICERS

VERNON EWING ..... *President*
IRENE OLIVER ..... *Vice-President*
BEATRICE HALL ..... *Secretary*
WM. B. PHIPPS ..... *Treasurer*

The Spokane Club is composed of all the students from Spokane County. The purpose of the organization is to foster a spirit of friendliness between Washington State and the Spokane high schools and also to create a firmer friendship among the Spokane people here.

TAHOMA CLUB

Schoettler	Hedberg	Lee	Keller	Duke	Jones	Webster
Wintler	Hart	Merritt	Kirkland	Otto	Smith	Perry
Walley	Johnson	Coye	Walker	Kernehan	Jacobson	McGavick
Wright	Hall	Hill	Brockway	Springer	Johnson	Peterson
Athon	Truedson	Champlin	Nettleton	Irle	Reise	Edey
Scurlock	Fairbairn	Kruger	Ellsworth	Johnson	Hedborg	Canfield

WALLA WALLA CLUB

Waters Beck Houtchens Keiser

OFFICERS

LYMAN WATERS ..... *President*
ROBERTA HOUTCHENS ..... *Vice-President*
GLADYS BECK ..... *Secretary-Treasurer*
MAY SPRINGER ..... *Social Chairman*
VERYL KEISER ..... *Reporter*

An organization composed of the students from Walla Walla County. The object of the organization is to create fellowship between members and to promote the interests of Washington State among prospective students, and to further the social life of the students from Walla Walla County at this institution.

YAKIMA CLUB

OFFICERS

DONALD KURTZ ..... *President*
RALPH STRAUSZ ..... *Vice-President*
IONE ANDERSON ..... *Secretary-Treasurer*
EDGAR FUNK ..... *Reporter*

MEMBERSHIP

John Laird
Ernest Sires
Edgar Funk
Loren Rand
Will Stanton
Ruby Larson
Luther Meyer
Marion Clark
Ione Anderson
Arthur Bond
George Greenlund
Orland Tonnemaker
Andeline Ward
Thelma Hayes
Mary Sloop
David Shuman
George Faulkner
Bessie Simmons
Viola Sauer
Gladys Clark
Alice Morrison
Viola Brewer
Hubert Lincks
Harold Morgan
Helen Stackhouse
Harry Brown
Eleanor Hunziker
Ralph Strausz
Harry Shafer
Frank Ruppert
Helen Hunkey
John Gaiser
Don Kurtz
John Stackhouse
E. H. Gardner
Margaret Wise
Varian Carpenter
Bernice Brooks
Thelma Mahanes
M. E. Laird
Eunice Hoag
Helen Koreski
Dan McDonald
Bessie Kostenbader
Florence Aires
Lillian Fairbanks

The object of the Yakima Club is to promote the interests of Washington State among prospective students and to furnish cooperation and social life among the students from Yakima County at the institution.

KITTITAS CLUB

Davies	Cook	Weber		Durrwachter	A. Sorenson
Pederson	R. Schnebly	Kohler	Moe	Mundy	Birkmen
D. Sorenson	Bregg	Wilson	Cox	B. Schnebly	Wasson
Killmore	Dohanue	Gillard	Adams	Bull	Sorenson

OFFICERS

EARL COOKE ..... *President*
WINFIELD GILLARD ..... *Vice-President*
BESS SHOEMAKE ..... *Secretary*
HAROLD SORENSON ..... *Treasurer*

The Kittitas County Club was organized by students from this county at Washington State to further the interests of Washington State in Kittitas County and to enable the students from that county to become better acquainted.

WORLD FELLOWSHIP CLUB

Siemans
Siemans
Maurer
Moe

Bailie
Hogoboam
Paliste
Dexter

Dana

Curtis

Scurlock

Espinosa

Maurer

Kim
Irle
Lam
Roberts

Highley
Hogoboam
Rotermundt
Simpson

OFFICERS

First Semester		*Second Semester*
SIDNEY MAURER	*President*	FRANK ROBERTS
CHAN JAY KIM	*Vice-President*	CHAN JAY KIM
HAZEL HOGOBOAM	*Secretary-Treasurer*	TRILBY MAURER

MEMBERSHIP

Hazel Hogoboam
Trilby Maurer
Frank Roberts
Chan Jay Kim
Stanley Winkler
A. B. Espinosa
Ham Lam

Pearl Dana
S. Wakabayashi
Leonard LeGrant
Laura Schmidt
Signe Green
Ruth Siemens
Nelson Lytle

May Siemens
Stella Scurlock
Margaret Hogoboam
Thelma Highley
A. D. Gawan
Samuel Curtis
Samuel Bailie
Florence Irle

John Simpson
Sophie Rotermundt
Rachael Moe
A. B. Carlson
Helen Beale
Alvin Rookstool
Olive Dexter

The purpose of the organization is the discussion and study of the economic social and religious relationships of the peoples of the world.

OLD?

In a public speaking class Miss Hildebrand was demonstrating the correct position of the feet while speaking. Prof. Hoover said to the demonstrator: "Miss Hildebrand, you are covering too much territory."

✤ ✤ ✤

Prof. Burton, in psychology: "Yes, I agree with the class that a college professor can be campared with an angle worm.

✤ ✤ ✤

We have noticed that a number of our faculty members, as well as students, are advertising the fact that they are opposed to barber unions.
We have often wondered:

✤ ✤ ✤

WE HAVE OFTEN WONDERED—

Who the press agents are for Leona Doerr, Milton Enslow and Eloise Brandt.

What the Lambda Chis did while in quarantine.

What became of the Junior monocles and vests.

What the Kappa Sigs would do if the Prep Department should be discontinued. Would they have any pledges?

Why the fussers take so much interest in track work.

What the Thetas will now use for bait during rushing.

When the Sigma Nus will build that house they told us about while we were being rushed. (We're Seniors now.)

Just what became of the Cougar.

Who is operating the boarding house where the sign Sigma Chi is on the door.

✤ ✤ ✤

In the medical and pharmacy laboratories it is always customary when a pill is dropped on the floor to never pick it up but crush it. Frank Douglass, while partaking of a pill, dropped one on the pavement—Trimble got his fingers mashed.

1919 CALENDAR 1920

January

February

March

April

May

June

July

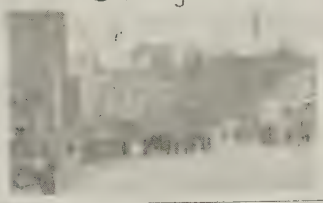

August

September

October

November

December

CALENDAR

April 1—Maud Powell gives concert in college auditorium.
April 1—Sigma Tau presents fountain at post office to college.
April 3—Track team working hard.
April 4—Junior prom.
April 3—Chinook drive begins.
April 3—Associated Sudents' meeting.
April 5—Rooter king's sweater decided upon.
April 8—Prof. E. M. Hulmes of he University of Idaho spoke on "Problems of Life."
April 9—Big chief and little chiefs chosen for campus day.
April 10—Class meetings.
April 11—Glee club left on their twenty-second tour.
April 11—Treble cleff concert, Auditorium.
April 13—Stevens Hall has living models in Emerson fashion show.
April 15—President Holland gives address.
April 17—Alpha Zeta initiates in Associated Student meeting.
April 18—Ball season opens. W. S. C. won from Idaho.
Talamian Lit. play.
April 19—Sphinx, Soph and S. A. E. dances.
April 25—Home Guards appear on campus.
April 26—Inspection, R. O. T. C.
April 26—Tri Delta decorates Emerson's windows.
April 26—Stevens Hall foreign party.

April 26—A. C. O., K. A. T. and Newman dances.
April 26—Science classes on trip down Snake river.
May 3—Stevens Hall reception to faculty.
May 6—Dr. Nalder speaks in Auditorium. "America's Heritage From the World Conflict."
May 8—Post Exam. Jubilee.
How ye gonna keep them? third prize.
A. C. O. jazz wedding, second prize.
Jane Adams—Take off on faculty, first prize.
May 9—Campus Day.
Clean up.
Interscholastic meet.
Zella Melcher selected May Queen.
Campus Day informal.
Frosh bonfire.
Movie in auditorium.
May 10—Lambda Chi, Tahoma Club and Gamma Delta informal.
S. P. E. picnic.
May 12—Still Wilson begins series of lectures.
Senior sneak.
Junior sneak.
May 16—Web. play, "Dr.'s Dilemma."
Gustavus Welch selected football coach.
May 19—Pi Beta Phi and A. C. O. informal.
Epsilon Nu Gamma appears in "Gray Stone Inn."
May 22—Associated Students meet.
May 23—Frosh-Soph Glee.
May 24—Senior party Stevens Hall.
May 24—May fete.
May 24—Northwest Conference meet.

May 24—Sigma Chi granted to Delta Sigma.
May 28—Allen Atlason elected president Associated Students.

Seniors wear caps and gowns to classes.
Plans for commencement begin.
Track team leaves for Seattle meet.

May 29—May romp.
May 30—Gamma Delta picnic.
May 31—Spokane Club dance.
June 6—Mu Phi Recital.
June 7—Junior class dance.
Kappa Sigma Nu dance.
Concert in Auditorium.
June 8—Baccalawreat.
June 9—Schiveman Heink gives recital.
Elementary Science graduation exercises.
June 10—Class Day (Seniors).
June 11—Alumni Day.
June 12—Commencement Day.

SUMMER SCHOOL CALENDAR

June 14—Last of stragglers leaving town. Leftovers very gloomy.
June 15—Summer school students drifting in. Give Pullman the once-over. C. D. Ries mows S. P. E. lawn for pastime.
June 16—Registration begins. School ma'rms searching for "College Life." Cafeteria opens at Stevens Hall. Appetizing (?) bill-of-fare posted on back porch.
Prof. Lincoln takes his English class out for sightseeing trip around campus.
June 18—Get-together social at Stevens Hall. Dancing is permitted. Prof. Howell is the center of attraction.
June 21—Big crowd at swimming tank.

June 22—Summer school talent shows up at the church choirs.
June 23—Ministers' week. Cause big jam at chow lines.
June 24—Tennis tournament causes big excitement.
"Monday Night Faculty Dances" organized. Mostly students attend.
No lights on campus, used headlight taken off "Bill."
June 25—H. J. Cundy arrives from Spokane. Enrolls in penmanship and punctuation.
June 26—Chester Ries makes week-end trip to Malden. Takes books along.
June 27—Summer school students have picnic at Moscow mountains. Most of time spent in waiting for the trucks.
June 28—Basketball game. Ministers 20. Bohler's gym classes 6. Dance at gym after Y. M. sing. Mostly girls there. Rev. Thune dances.
June 29—End of ministers' session. Fewer discussions in classes. Doc. Bohler wins tennis tournament from Lambda Chi, Swanson.
June 30—Leona Doerr learns to float in city swimming tank.
July 1—Chapel in Auditorium. Dancing recital in the evening.
July 3—Cundy, Ries and Erskine have sardine picnic at Old Farm.
July 4—Safe and sane fourth. Pullman goes to Moscow to see airplane and the rest of the celebration.
July 8—Prof. Waller explains Columbia basin irrigation project to summer school students.
July 9—Outside gym classes begin. Swimming classes progressing.
July 10—Prof. McDermitt proves his artistic ability. "She's the Queen of the Campus."
Baseball game. Faculty 3, students 14. Umpire cheated the student team.
July 11—Picnic at Tanglewood. Education Department attempts psychological demonstration, but Bolitho spills the beans.
Seven Stevens Hall sisters stage modern drama, "The Return of Dan Cupid."
July 15—Chapel in Auditorium. Violin and pipe organ.
July 17—Exams in all classes.
July 18—Dance at S. P. E. house. June Sanders chokes on half dish of ice cream.

July 21—End of summer school.
Even the profs leaving town. Pullman very quiet.

July 24—Chester LaFollette serenades neighborhood from Theta porch.

July 26—Walt Hansen is seen fussing again.

August 1—Work begins on girls' new dormitory.

August 26—Ella Alexander, '16, and "Snooks" Jerard, '17, are married at the home of the bride's parents in College Park.

August 28—Brooks, Ratchford and the Hanley brothers training for football by juggling bricks and mortar for Grimes.

Sept. 2—Carl Deitz arrives with his bride.

Sept. 9—Welch arrives.

Sept. 13—Old students begin to return and the windows of the frat houses lose their summer's dust.

Sept. 14—The Frosh begin to arrive with their swimming suits and canoes.

Sept. 15—Y. W. C. A. greets the new students at the reception given at Stevens Hall. The sororities are all well represented, for they are very eager to meet the new girls and keep them from being lonesome.

Sept. 16—Every one has his red card and empty checkbook, for registration is over.

Sept. 17—President Holland gives his annual address to the new students. Celebration of the signing of the Federal Constitution is held at the auditorium.

Sept. 18—The Frosh begins to carry his dictionary, the Sophomore to pretend he knows something, the Junior to instruct the class and the Senior to write his thesis; while the profs look on and praise the Juniors.
Sophs meet and discuss what would happen to the Frosh if hazing were allowed.
Frosh learn chapel manners.

Sept. 19—The Frosh meet and learn what they are supposed to do.
The Y. M. and Y. W. give an All-College Mix in the gym. This is where Al Merrit met her.
First Evergreen.
Y. M. C. A. gives a stag mix.

Sept. 21—Frosh receive instructions at chapel.

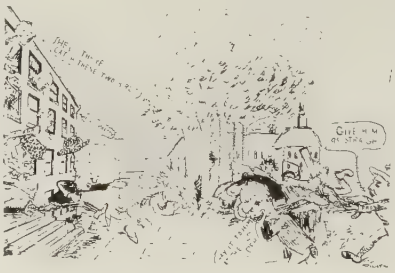

Sept. 24—No hazing! Only Sophs helping Frosh to the top of the smokestack.

ALL RECORDS ARE NOT MADE ON ROGER'S FIELD

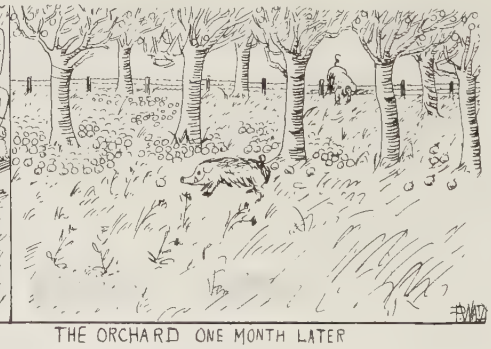

THE ORCHARD ONE MONTH LATER

(See Sept. 26)

Sept. 25—Chinook begins to advertise itself by a tag day. Everyone wearing a little red tag?
Mayor Hindley lectures on Elks and Salvation Army.

Sept. 26—"Dad" Waller says: "Apples and peaches are missing from the college farm, pairs go after apples, but the men run from the guards and leave the peaches alone."

Sept. 27—Spokane Club gives the first all-college dance.
Sophs win the Frosh-Soph supremacy contest.
Ralph Noerenberg is turned up three times for fussing.

Sept. 28—President Holland makes an annual address to the Christian Association.

Oct. 1—The Frosh meet and choose their leader.

Oct. 2—Sophs have another class meeting.

Oct. 3—Motion pictures are shown at the Auditorium.

Oct. 4—Kappa Sigma pledges give an all-pledge smoker and some of the Frosh learn how to do the mermaid dance on the lawn.
Mu Phi gives an informal dance.
Ferry Hall informal.

Oct. 5—Great excitement at the Epsilon Nu Gamma house. Paul Krider Gallantly rescued from Nth story.

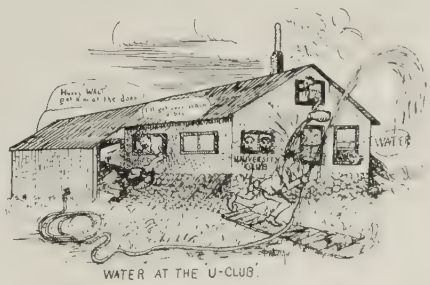

WATER AT THE 'U-CLUB'.

Oct. 6—An egg is lost at R. V. Mitchell's henyard.

Oct. 7—The lecture committee meets and Fat Herreid tries to be hired as lecturer to assist the dean in her lectures at the sorority houses.

Oct. 9—Chapel. Gov. Hart gives the girls some fusser points about the stairway and corners in Stevens Hall.

Oct. 10—Frosh play football with the North Central high school at Spokane.
Saddle and Sirloin informal.
Moving pictures are shown at the Auditorium.

Sept. 11—Dayton Club informal.
Alumni football game is played here.
The Zeta Phi's hike to Moscow in two and one-half hours.
Gamma Delta informal.
Sigma Nu informal.

Oct. 17—Frosh play football with the Walla Walla high school at Walla Walla.

Oct. 18—Football game with Multnomah at Spokane. W. S. C. 49, Multnomah 0.
The Frosh play football with the U. of I. Tie, 6 to 6.
Whitman County Club dance.

Oct. 21—Welch's "Redskins" leave to defeat the California Bears of Berkeley and the college celebrates with a big pep rally.
The faculty decided that Bill Phipps needs more time to dance and Friday nights are opened.
The Roosevelt Memorial program is given at the Auditorium.
Frosh have a class meeting.

Oct. 22—Sigma Alpha Epsilon informal.
Fred Shroeder finds it difficult to keep the straight and narrow path and is nearly blown down to the City Park.

Oct. 24—Scabbard and Blade initiation.
Mike Moran shows off his uniform while all the school wonders.

Oct. 25—The Frosh play the Lewis and Clark high school. Frosh 42, Lewis and Clark 0.
W. A. A. holds its first meeting to inspire the new girls with real athletic enthusiasm. The team defeats California, 14 to 0.
The Dairy Club dance.
Kappa Sigma informal.

Oct. 26—Y. M. C. A. conference held at Moscow.

Oct. 28—Siren hings at midnight.
"Cougar" is adopted as atheltic name.

Oct. 29—Frosh save the gym from an Idaho raid.
Every rook begins to drill.

Oct. 30—Mr. Clark V. Savage addresses the students.

Oct. 31—The Sophomores win the Stunt Contest with an Indian pow-wow.
Big pajamaree and parade at the pep meeting. Even rain does not prevent the bonfire.

The CHINOOK of '21

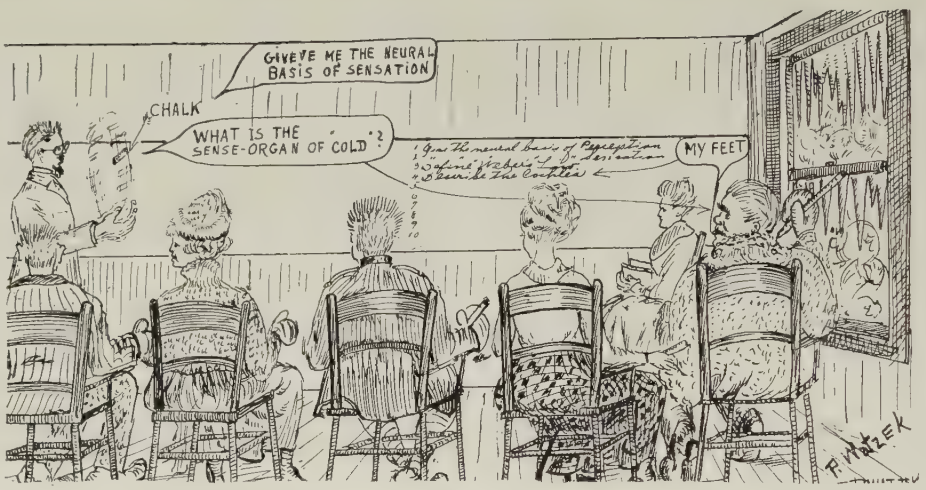

Nov. 1—The Harvard cup is not awarded for the U. of I. refuses to enter the contest.
W. S. C. Cougars 37, "Idaho Fights," 0.
Alpha Tau Omega informal.
Zeta Phi informal.
Metra Club informal.
Sigma Nu informal.

Nov. 2—Mrs. Herbst sings at vespers.

Nov. 3—Agnes Hill, from Indian, lectures at Y. W. C. A.

Nov. 6—Associated Students assembly.
Sidney tells us why men wear Boston garters.
Muckers' initiation.
Spring fashions prevail.

Nov. 7—Mask and Dagger stages the play, "It Pays to Advertise."
The Federated Women's Club gives a tea at Stevens Hall for Miss Bolabanoff.

Nov. 8—The Cougars win another victory and defeat the U. of O. at Eugene. W. S. C. 7, Oregon 0.
The All-Ag. Fair is given. The biggest baby the world has ever known receives a teddy bear.
Alpha Delta Pi informal.
Phi Delta Theta informal.
Pi Beta Phi informal.
Gingham prevails and the gym becomes the barn for the All-Ag. barn dance.
Prof. Howell wears a sunbonnet.

Nov. 11—The college celebrates Armistice day with a petition. There is an all-college sing in which the chorus and Glee Club are the prominent participants.

Nov. 11—The ex-soldiers' parade. They end the day with a matinee dance.

Nov. 12—The first student recital is given.

Nov. 14—Sigma Chi installs. The Board of Regents meets. The last rally is held and the Evergreen puts out its big scoop. Hi Jinx entertains the crowd and sends the band to Portland.

Nov. 15—Home-coming day finds the college thronged with former students.
The U. of W. arrives on a special and defeats the Cougars on the home grounds, 13 to 7.
Some people thought they were going to give a varsity—but they didn't.
Crimson Circle informal
Lambda Chi Alpha informal.

Nov. 16—U. of W. leaves early and takes one Cougar with them.
Vespers is held for the old grads.

Nov. 17—Mid-semester begins. D.s are numerous.

Nov. 19—Miss Wilmer and Mr. Meyer appear at vespers.

Nov. 20—Mayor Fassett of Spokane speaks on "Success."

Nov. 21—Sigma Chi installation ball.

Nov. 21—Sophomore informal.
Women's League gives tea for French girls at Stevens Hall.

Nov. 22—Cougars play Oregon Aggies at Portland.

Albert Spaulding gives a musical recital.
Scabbard and Blade initiation.
College thinks Mike Moran is showing off his uniform. (Why have this in twice?)

Nov. 24—Talamian tryouts are held. Student music recital given.

Nov. 25—Dean Johnson speaks.

June 26—Journalism chapter is granted to the college.
Every one leaves for Thanksgiving vacation.

Nov. 27—Y. M. and Y. W. give a party for the leftovers.
Football game with U. of Montana at Missoula.

Nov. 28—Leftovers dance.

Nov. 29—Olympia Club dance. The Schneblys return from Montana and give a Phi Delta house party.

Nov. 30—Vespers.
"Track!"
Coasting.

Dec. 1—Blue Monday. Hoover says vacations don't count.

Dec. 2—Geo. Greenwood gives a recital.
Lecture by Sir Arthur Brown.

Dec. 3—Officers' Club formed and officers elected.

Dec. 4—Welch signs for next year.
Reports out that coal will last ten days.

Dec. 5—K. A. T. informal.
Frosh dance—postponed again.
Pharmics show their ability to mix.

Dec. 6—Pi Phi informal.
French dance—postponed.
Sphinx Club only all-college dance.
Tri Delt informal.

Dec. 8—New members elected to Alpha Zeta.
End of world predicted.
Reports that coal will last ten days.

Dec. 9—Crimson Circle initiates.
The war dance and hula hula's make a hit at chapel.
Tom Sawyer leads student body in yells.

Dec. 10—Smoke in Ad. building caused by Rouse's pipe.
All P. E. classes suspended.

Dec. 11—Kappa Psi initiates.
Reports that coal will last ten days. Frosh begin to pack their trunks.

Dec. 12—Idaho wins debate.
Newah suggests Y. W. hold bazaar in Y. M. so they will have warm water for a bath.
Howard Lisle goes out for midnight track.

Dec. 13—Varsity postponed for the second time.

Dec. 14—Icicles hang from class room radiators.

Dec. 15—Temperature headed for 70 below. Phi delts shimmy and shiver and cherish one bag of coal.

Dec. 16—Everyone preparing for final exit. Fussers bid tearful farewells.

Dec. 17—No coal. End of world postponed.

Jan. 1—Hello week and leap year. How convenient for the girls.
Christmas ties seen on the campus.

Jan. 6—Leap year activities under way.

Jan. 2—Phi Nu Pi elect officers.

Jan. 8—Tom Skeyhill lectures on war poetry.

Jan. 9—Phi Delta informal.
Sans Souci dance sans and orchestra.

Jan. 10—Alpha Chi Omega informal.
Crimson W and Gray W begin plans for a health week.

Jan. 12—Return of delegates from Student Volunteer convention.

Jan. 13—Vote on League of Nations. Campus in favor of proposition 4.

Jan. 14—First flu germ seen on the campus.

Jan. 15—Juniors display class vests. Beck is not sure whether he is a girl or boy.
Letters presented to football men.
Jan. 16—Midget Club dance.
Kappa Sigma informal.
Frosh outplay North Central, 28-13.
Jan. 17—Rifle contest.
Cougars defeat S. A. A. C., 42-28.
Sponsor Club elected.
Newman Club dance.
Sphinx Club dance.
Delta Zeta dance.
K. A. T. pledge dance.
Beta Theta Pi install.
Jan. 19—Cougar is stolen from the U—so reports say.
Jan. 20—Everyone strikes for higher wages. Even the faculty.
Jan. 21—The Cougar did not get home; caught in a political trap.
Jan. 22—Omicron Nu initiates.
Jan. 23—Cougars win from Montana, 34-30.
Jan. 24—Epsilon Nu Gamma informal.
Officers' Club informal.
Cougars defeat Montana, 33-19.
Jan. 26—Day off to study and prepare ponies for tomorrow.
Jan. 27—Flu ban put on.
First exams. Nuff for one day.
Jan. 28—More exams.
Jan. 28—Dean White instructs the frat men to carry extra rubbers.
Jan. 29—Girls receive orders to wear hats and buy new tooth brushes.

Jan. 30—Lose to Stanford, 30-29.
Jan. 31—Win from Stanford, 25-24.
Feb. 1—Lose to California, 28-20.
Varsity postponed. Oh, tragic fate! No dates hold good for next year!
Feb. 3—Cougars lose to Bears, 32-29.
Registration in full swing. Waiting line reaches to Van Doren Hall.
Feb. 4—First picnic of the season. Fussing blankets popular.
Jan. 5—W. S. C. 29, U. of O. 27.
First day of classes.
Book store does rushing business.
Feb. 6—Personal hygiene popular. Reason, so many boys enroll.
Feb. 7—O. A. C. 27, W. S. C. 23.
Track candidates turn out.
Freshman girls shocked at track suits.
Feb. 9—Sugar tongs prove too much for football heroes at football banquet.
Harry George bets some biscuits in the neck.
Twice-a-Week Evergreen.
Feb. 10—Fraternities initiate.
Stocking and other wearing apparel disappear from sorority clothes line.
Feb. 11—Weird serenades are heard under sorority windows.
Feb. 12—Lincoln's birthday. (No holiday.)
Riese Bungay arrives. "Where's my wife?"

Dad Oehler leaves library to feed the baby.
Feb. 13—Scribblers' pins appear.
A. T. O. have a chariot race on the roof of their house.
Feb. 14—W. S. C. wins wrestling match.
Pi Phi's and S. A. E.'s exchange valentines.
Feb. 16—Faculty promised increase in wages.
Evergreen discusses note books and their uses.
More cougar story.
Feb. 17—Lose to Idaho, 29-24.
Flu ban still on.
Promising material for track on display.
Chinook Tag Day.

Feb. 18—Alpha Zeta initiates. Father, mother, calf and children appear on parade in the library.
Feb. 20—Railroad tracks of Pullman official lovers' lane.
Feb. 21—New name for the literary magazine.
Feb. 23—Scribblers find their collars too high to write exams.
Feb. 24—Bears defeat Cougars, 27-22.
Lift flu ban. First chapel in five weeks.
Feb. 25—Cougars defeat Bears, 31-27.
Lambda Chis have the scarlet fever.
Gray W Club entertains basket ball crowd.
Feb. 26—Everyone but the Frosh hunting and borrowing dress suits.
Feb. 27—Military ball. Gentlemen inquire as to the color of their lady's gown.
Feb. 28—Frosh dance at last. Three sets of programs necessary.
Feb. 29—Day of all days for single maidens.
March 1—March comes in like a lamb.
March 2—Women's chapel. The wild cave man and other Scabbard and Blade neophytes come to women's chapel. They take a speedy exit.
March 3—Chinook staff meeting.
March 4—Stevens Hall initiates new members.
March 5—We win game with California. Score 29-23.
Debate with Montana won by Washington State unanimously.
March 6—Sororities get new pledges.
News received that K. K. G. has come to the campus.
March 7—Spring clothes begin to appear. Tracks are kept busy.
March 8—Theta's serenade group houses.
Washington State is defeated by Whitman in basket ball.
First real spring shower.
March 9—Class meetings.
Some Junior boys object to corduroys for fear they will blow away in the March breezes.
March 10—Reception at prexy's for Lorado Taft. Hundreds and hundreds of deans appear in dress suits.
March 11—Big turn out to chapel to hear how home town may be made beauiful.
Pipe organ nearly burns up in the afternoon.
March 12—Varsity ball. Basket ball girls are strengthening their character and lengthening their wind by refusing candy and cake.
March 13—Phi Delts dance.
Preliminaries of women's basketball.
Sophs win from Frosh, 27-19.
Juniors win from Seniors, 19-17.
March 14—March snow and rain. Good day for fussers indoors.
March 16—Health week.
All the boys remark how homelike the average student's room seems.
March 16—The Frosh are heard to ask, "What style of green caps the students' store carries."
March 17—The Frosh are now very distinctive in their green caps.
March 18—The musical department entertains at chapel.
4:30—Dr. Stone talks on mental hygiene.
March 19—Beta Theta Pi installation dance.
Talmanian play, "Fanny and the Servant Problem."
March 20—Last of Health week.
Fashion show.
Rooter Club dance.
March 21—Vespers. The musical program is given by choral club.
March 22—Spring equinox are here.
Plenty of wind.
People get ready for mid-semester exams.
March 23—Speakers here for world interchurch movement.
All Health week resolutions are broken because of pie sale in the lobby of library.
March 24—All the girls began to groan over thoughts of coming gym show.
March 25—Associated students meet.
Basket ball men and wrestlers awarded letters and sweaters.
March 26—Gym show.
Food sale at Van Doren Hall.
March 27—Veterans' Vocational Club dance.
Junior girls basket ball champs.
March 28—Vespers.
March 29—Alfred Cortot, the French pianist, gives concert.
March 30—Senior dance.
Y. M. C. A. and Y. W. C. A. mid-semester carnival.
Every one leaving for spring vacation.

FINIS

Joshua
M

The CHINOOK of '21

"EVERGREEN" FOOTLIGHTS

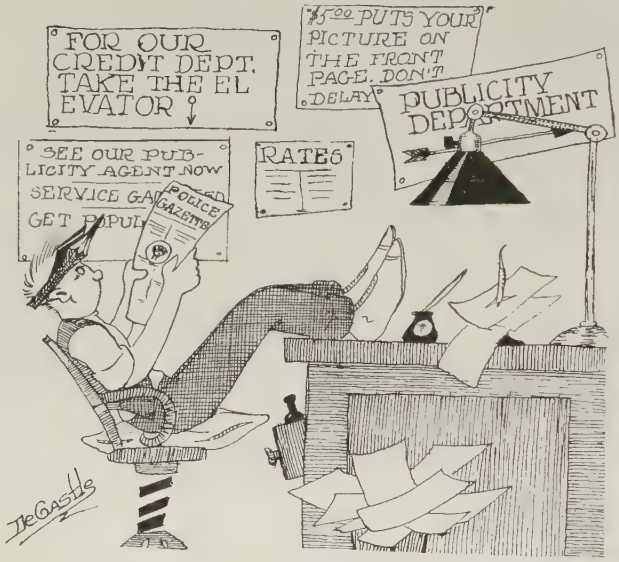

DOWN WITH MUDSLINGERS.

The scene is the Evergreen office.

The time is any old day.

The cast of characters consists of:

The Editor, who has no other claim to fame.

The Assistant Editor, who is a shining example of the fact that a woman can also be an assistant editor and not wear ground-gripper shoes.

Jay Allen, of California fame, who claims that he's lost in a place where you can't tell a girl's sorority by the "fetching color" of her cigarette holder.

Beno Lindley, who is News Editor and knows it.

Ann McCoy, who writes up assemblies and so forth, but is still good-natured.

Blossom Perry, the social scribe, whose columns bloom forth regularly with the names of our "fairest co-eds."

Henry, who frankly tells father all about it every week.

Mildred Perry, who writes features.

The curtain rises, disclosing Blossom Perry seated at typewriter, Jay Allen distributing himself promiscuously around the room, and the assistant editor hard at work on a pile of copy.

The door opens and the editor enters hurriedly.

Editor: "It's no use, B. won't give me the dope on the Alpha Beta Nus. And I took her to our informal and helped her wash the dishes when she was living a well-balanced life at the "practice cottage."

The Assistant Editor jabs some copy onto the spindle and looks up.

Assistant Editor: "Well, you are simple! They're the ladies auxiliary of T. N. E. I'll bet you've got the dope, all right, but you promised not to tell. By the way, you're going to have to cesure the Barks. That Stevens Hall joke got by like a hang nail."

Editor: "Censure it! I do."

Assistant Editor: "Well, if the stuff the poor, innocent Stude gets is censored it must be pretty raw in the raw state."

Jay Allen: "Which reminds me of my encounter with the D. of W. this A. M. She breakfasted with me at the Midway, and we exchanged views on the war column over our waffles. Oh, she was entertaining all right, but hereafter I'll choose my own entertainment, thanks."

Beno Lindley and Mildred Perry enter hurriedly, both talking at once.

Beno: "Well, you couldn't spoil my fun. I borrowed one and went anyway."

Mildred: "Ye-e-s? Well, we got our programs, too, so you're welcome to your borrowed dress suit."

Beno: "I've got most of it back now, but I'm going down in the Pi Phi furnace room and hunt till I find that shirt."

Mildred: "Oh, you wouldn't want it now. The last time I saw it it was on the mop."

Exit "Beno," moping his brow.

Editor: "Not enough stuff to fill the sheet. Guess I'll have to stick in a few blank columns labeled 'Withheld by faculty request.' The first one made a big hit."

Enter Ann McCoy.

Ann: "Where are the cubs? I've got some scoops here for them to get the dope on."

Editor: "If the cubs get the dope it'll be the first time. Better do it yourself. Come on, Jay, the cooks' union is going to let her get lunch for us today. She was cutting the macaroni into three-inch lengths when I left."

They exit and the office is quiet for a space.

Presently the door opens gently and Henry sneaks in. He stealthily approaches Blossom, who is still pounding the ivory keys.

Henry (whispering): "Say, Blossom, you know me. Give me a seat by the prettiest reporter on the staff at the banquet tonight."

He slips a coin into her hand and steals stealthily away again.

The curtain is lowered slowly, while Blossom places the coin along with a pocket full of similar ones collected in the same way.

The Lemon Fusser

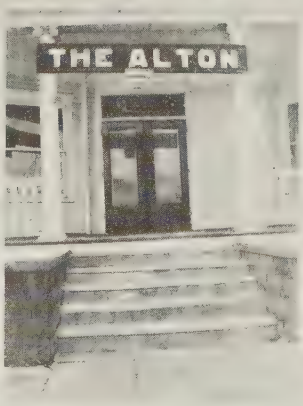

"O, I say!

The CHINOOK of '21

Hoosis?

Lookit!

You li'l Rascal!!

Sunset Boulevard

Style + Clothes

Have You a little 'lam' in your home?

Keg-O-Beer Gingerbill Perishing and his Aide-de-Camp

HONOR SOCIETIES

Honor societies consist largely of and accomplish little more than: the honor thrust on the neophytes. The peppiest honor societies have two essential interests, one is the eligibility basis and the other is dependent on the nature of the organization.

CRIMSON CIRCLE

Crimson Circle Honor Society has more society than honor. Circle stands for ring politics. Crimson signifies that member will shed blood before divulging the secrets of the organization. Politics adopted by the Crimson Circle are legal, illegal and semi-legal. To become a member a man must show promise of strength of purpose to go through the public initiation ceremony, as well as ability to keep the pledge, "The Crimson Circle, right or wrong, but right or wrong, the Crimson Circle." After that the neophyte becomes a member and assumes his share of responsibility in railroading Crimson Circle affairs through Student Assembly. He will take a seat in chapel designated by appointment committee of Crimson Circle and will recite his little piece to the student body at a proper interval.

GAMMA TAU

Gamma Tau, like Crimson Circle, is an upperclass honorary. Reasonably good grades being required. Gamma Tau is the advocate of scholarship. Politics adopted by the women's honorary are legal or semi-legal. Being outclassed for illegal politics by Crimson Circle, Gamma Tau now stands only for clean politics. Members of the class of 1922, who had agitated clean politics so strenuously this spring, impressed Gamma Tau so favorably that it has been about decided to take the class of 1922, men, women and all, as members. This is the biggest innovation made by the group since the eligibility of Joe Williams in 1918 was discussed.

MU PHI EPSILON

Mu Phi Epsilon is the women's auxilary of the Glee Club. The organization is national and consequently expensive. When the members forget their financial debts, they give little concerts for the benefit of the public, who rarely attend.

GASP AND DAGGER

Gasp and Stagger members are not as dangerous as they seem. The roll of members is about four, enough to hold offices. Whenever they witness a play, they glance around for prospective stage entrance celebrities. Finding one or two, they initiate them and then—another honor society has thrust another honor.

ALPHA ZETA

Alpha Zeta has two distinct interests. One is initiation ceremonies, the other banquets. Alpha Zeta, having national standing, was interested in maintaining a scholarship basis of eligibility. The standard was first was made to be not lower than 12 hours of C each semester and 4 hours of D. The fixed system made only one or two men eligible and those Alpha Zetas who could reasonably be accused of exhibiting any symptoms of foresight, feared that the loyal order of animal zealots would die out so far as the campus was concerned. Now they choose the upper two-fifths of the agriculture majors, or rather they really overlook the lower three-fifths. Alpha Zetas banquet once a month. New members, who parade the

campus all day in small-town comedy attire, are allowed to dress in conventional clothing, attend the banquet, and with the older members grapple with the problem of which silver to use and when. To cover embarrassment, they drink much water to the disgust of Home Ec waitresses, who hadn't planned on being wholesale water carriers. Feeling an obligation to entertain the Omicron Nu's, the Alpha Zeta's invited them to a banquet last December after it had been definitely decided to call off banquets owing to the coal shortage. The promised banquet was announced in the Evergreen and reflected much credit on the Alpha Zetas for their loyal and brotherly interest in Omicron Nu.

OMICRON NU

Not optimistic enough to wait for the materializing of any Alpha Zeta banquets, the Omicron Nus have little banquets and buffet suppers of their own. Supporting the national and electing new members comprise Omicron Nu's very chiefest considerations.

THE SCRIBBLERS

The Scribblers are the most unconventional and the very latest thing in honoraries. They elect men and women who show ability along journalistic lines. Colors, red and orange, mark the Scribblers as being in a class by themselves. The Scribblers are refusing all offers of national organizations who wish to thrust a charter on the Scribbs. Feeling that the nationals now existing fall down on many requirements upheld by the Scribblers, the local organization intends to maintain the high policy with which they started out.

Pins are very vital to honoraries. Nothing impresses a student's home town friends or relations more than a vest or blouse lined with pins. Dad, who pays the bills, and mother, who has never been exposed to honoraries, are a little unreasonable and dense on the subject, but after all, what is more honorary than an honorary society, even if the pin wearer is the only one to recognize it.

The CHINOOK of '21

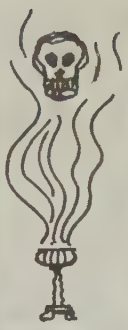

CAMPUS

INITIATION

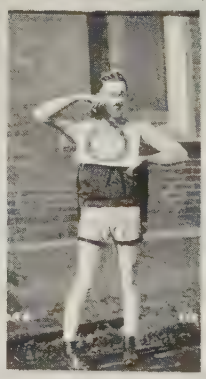

ALPHA TAU OMEGA

Located in the morgue on Fraternity square. As a bunch they are harmless. They have an athlete, a couple of pool players and a politician. The rest are fussers and underclassmen. The seniors are about as well posted on the affairs of the gang as the cook. They have a branch chapter in the Whitehead Amusement Hall in Spokane. The society column of the Evergreen is their advertising medium.

Hoppy—Student work and Sigma Nus.

Motto—Why serve fresh fruit for dinner when it will ferment and serve us better.

BETA THETA PI

This is the same old Gamma Delt bunch who recently decided to change their name and live down their former reputation. It is said that since the change they smoke in the kitchen and pass out cubebs accompanied with live savers at meal time. Pledge pins are purchased by the gross and scattered at will around over the campus. They have a weakness for introducing their brothers as BETAS and take great delight in displaying their breast plate.

Hobby—Telling others about Beta.

Motto—A diamond in the rough is worth two in Ferry Hall.

GAMMA PHI

That wild gang across the street from the Alpha Delts. During rushing season Brother Schroll breezes in with a prospect who is looking for a place to grab off an extra meal. The victim meets Brother DeYoung, who extends a hearty welcome, accompanied with a dish rag handshake. Brother Holmes then blows in and renders a few rare selections, at which the victim is stunned. In this condition he is rushed up to the attic and before coming to is made liable to the rules of the fraternity by supporting a Gamma Phi trade mark. The local chapter has already formed an affiliation with the National All-Ag. Club and bid fair on their way to social and active success on the campus.

Hobby—Ag. students .

Motto—Nothing.

PSI NU SIGMA

This organization grew out of the amalgamation of all stray I. W. W.'s, Bolsheviks, and campus nuisances that had not been run down by the sheriff. They are in close hiding at present, but are expected to burst forth next fall. It will take some time for them to gather the desired information in order that they can scatter their propaganda by the next school session. Watch for their shingle.

Hobby—Wrecking the Sphinx Club.

Motto—Stand not in our way.

SIGMA CHI

The Sigma Chi was founded by a few S. P. E.'s who, due to the overflow, decided to move across he street. Unable to make their way under the name of Delta Sigma, they finally landed Sigma Chi after petitioning seven other nationals. They cause keen competition with the Betas in advertising their national. Class officers are a specialty. They have Edward Stevens and fifty-five others. Their house is crowded, but there is always room for one more.

Hobby—Sigma Chi.

Motto—If you can't look like a national, act like one.

KAPPA SIGMA

This fraternity is a branch of the old Kuppenheimer line. They don't associate with the common herd, so if your old man doesn't own a bank you are counted out. Rushing season usually starts out with a bang. The brothers doll up in their Hart Schaffner and Marx, borrow all the cars possible, and leave the Frosh behind to stave off the bill collector Fine eats accompany rushing reason, but after that the stocks slump. Both athletes have left school so they have nothing special to offer

Hobby—Parting their hair in the middle.

Motto—Most anything will get by if it is dressed up.

EPSILON NU GAMMA

This house was organized to furnish cheaper board to engineers who were unable to make a fraternity. However, under the dictatorship of Kennedy they are establishing themselves in fine shape. They don't take in anything, as some others do; you have to be an engineer. Their house is the one that is so well lighted at night. We would suggest a few window curtains.

Hobby—Sunday picnics.

Motto—Bear up, boys, there is hope.

SIGMA NU

The P. A. A. C., meaning Pullman Amateur Athletic Club. "Dick" Hanley is the big argument, the big noise, and the mainstay of the club. The college has come to recognize the desirability of such an organization for they have considerably reduced crabbing at athletic contests. They are still threatening the campus with a new house and have strengthened the argument by tearing out their tennis court.

Hobby—Football, basketball, track, baseball, tennis, indoor baseball, volley ball, handball, hockey and Mexican athletics.

Motto—You can't tell a man's athletic ability by his looks.

SIGMA ALPHA EPSILON

This outfit boards at the same place as Fat Herried and the baseball coach and seem to place their whole existence on that fact. They are going to build a new house, some time, which is to be furnished by sundry pieces of furniture neophytes can pick up at initiation time. They argue that quality is not the only thing to look for, but the strength of a fraternity is based on numbers. This is a good point to uphold as they pledged more men than the Lambda Club.

Hobby—Quoting lower prices on board than any other competitor.

Motto—If there are no chickens to steal, grab any old thing, never come home empty-handed.

PHI DELTA THETA

The Phi Delt's main office is half way between the pool hall and the Zeta Phi house. Some of the boys who the older fellows are ashamed to have around the house, live in the annex across the street from the Western Union office. By operating a creamery and having a brother on a truck farm, another in the slaughter house, they are able to compete with the S. A. E.'s on quoting cheap board.

Hobby—Down-town dances.

Motto—If you can't pledge one fellow, pledge another.

SIGMA PHI EPSILON

This aggregation occupies valuable space on Fraternity Square that just as well be given over to a better purpose. Their annual festivity, the "All-Spe Mix," is the big event of the social year. At this function the brothers from all three floors congregate in the basement and swap notes. Speeches are made by the oldtimers and athletes, after which the whole bunch goes to Ferry Hall with a sack full of pledge pins and returns with enough victims to fill the attic.

Hobby—Picnics and athletics.

Motto—If he is all right from his neck down, his head will take care of itself.

LAMBDA CHI ALPHA

Situated on the N. P. tracks. With Lewis Callow, the fraternity idol, as pilot, and Dave Hartz as the assistant, this mob is kept on the road to glory. The fraternity publication, the Evergreen, is an excellent advertising medium for the gang and aids in rushing. They have a glee club, too, which recently made a tour of the state, with Sid Allison as manager, general supervisor and personnel. Military aspirants will receive a hearty welcome.

Hobby—Crap shooting, poker and Mexican athletics.

Motto—He that tooteth his own horn—Yea, and it shall be tooted.

THETA NU EPSILON

For some reason the members of this organization seem to be ashamed of the fact and keep it a dark secret. To belong you have to be a member of some other fraternity and they claim the CREAM OF FRATERNITY MEN. They told us not to mention any names or they would ruin our reputation.

Hobby—Politics since prohibition.

Walnuts.

Sunfish

Pretty soft for the Thetas!

"Do You take this Shimmie hound for your lawful wife?"

The CHINOOK of '21

K. A. T.

The Thetas may be distinguished from the rest of the Greek world by their characteristic coiffeur and their hearty endorsement of the S. A. Es. The requirements for membership in this group are extremely rigid. Before you submit your application be sure your family tree is hale and hearty. They prefer long lines of butchers or cobblers.

What girl wouldn't hitch her wagon to a star if she affiliated with a Theta kite —providing her wagon was a Ford.

A. C. O.

We hate to admit that the Alpha Chis have lyres in their midst, but then the truth will out. But really, you know, with Dean White's apartments across the street last year, the girls led a simple life until the Y. M. came to spread its Christian influence over them. The contrast was awful.

The girls crave diversity of pastime, the favorite one being rink skating, but once more the dean interfered. They inaugurated the latest wrinkles in dancing.

Z. P.

Very soon the Zeta Phis will cease to lend local color to the campus. The group in choosing from the various pins of the fraternity world decided that Kappa insignia would be the key to the situation. The Zetas extend a welcoming hand to all unsophisticated Frosh.

The fraternity magazine is the "Cosmopolitan," published monthly, and the frat song is "Come Young Folks, Come Old Folks, Come Everybody, Come!"

K. B.

Kappa Beta is the baby member of the Greek family. It can't be said that the K. Bs. are strong in the east, but they seem to be getting away big in the Palouse country. It is often wondered why they plucked a quill for the fraternity insignia. Wouldn't a Waterman Ideal have been more modern? Perhaps the quill denotes journalistis tendencies, who knows?

P. B. P.

The Pi Phis have enjoyed a successful winter, both socially and scholastically. Cupid has employed the Pi Phi arrow to good advantage this year. In fact, it is rumored that the Sigma Nus smashed a bad egg on the Pi Phi door at the same time the A. T. Is. and Phi Delts scored a "Howell-ing" hit at marbles.

The Pi Phis pledged so many Frosh this year that it became necessary for them to annex a new chapter room. The cheapest place seemed to be one of the long tables in the end of the library. It works fine.

A. D. P.

The Alpha Delts are the official tea hounds of the campus. How much more admirable it would be if they would put college before tea. It is rumored that the A. A. T. have leased the old barracks for next year. It is so hard for the old girls to give up the group life for the sake of the Frosh. And speaking of Frosh, the A. A. are doing a mighty big work.

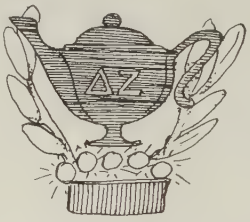

D. Z.

How far that Roman lamp throws its beams so shines a Delta Zeta on this naughty campus. Exclusiveness is a strong A. Z. national policy, and when the Delta Pi Phis colonized and segregated themselves in the gray house which overlooks the Standard Oil Works.

The fraternity song is "Throw Out the Life Line."

D. D. D.

The Tri Delts should be known as the Order of the Eternal Triangle, but the big difficulty this year is the wall of frat pins that has been built up by aspiring members of the opposite sex. From present indications the Tri Delt crescent will be a honeymoon soon.

And, by the way, they have dealt an awful blow at "Hi living" by inaugurating a fraternity wardrobe. One's allowance goes farther, y'know.

The CHINOOK of '21

"Latah County Fair"

Gold Dust

Scooch gets a crick

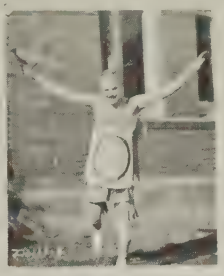

The Vamp
by Ed Stevens

Size please?

Pinched Again!

Don't Cry Little Flower Girl!
I'll buy your violets..

"Sh loved a Sailor"

Dis is Abey Cohen The Swede

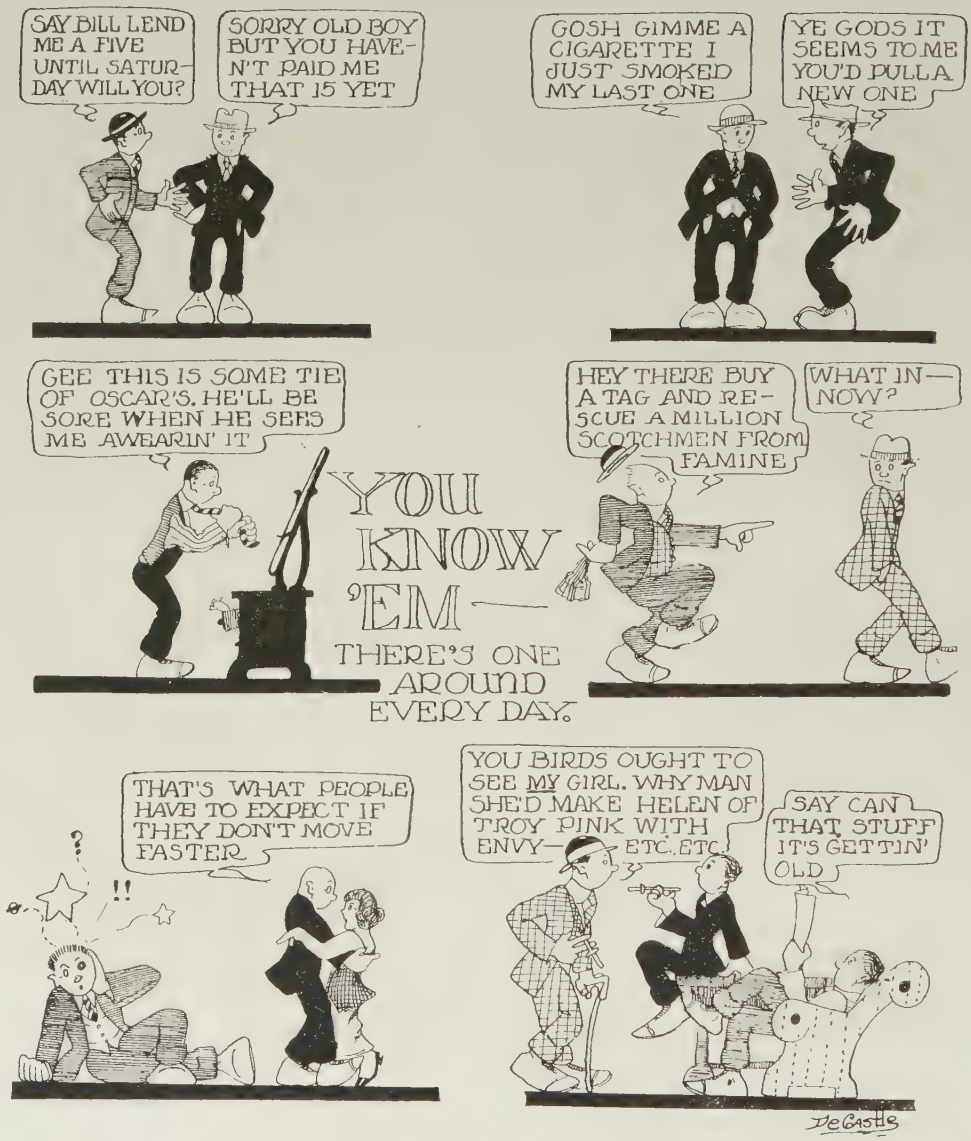
SAY BILL LEND ME A FIVE UNTIL SATURDAY WILL YOU?
SORRY OLD BOY BUT YOU HAVEN'T PAID ME THAT 15 YET
GOSH GIMME A CIGARETTE I JUST SMOKED MY LAST ONE
YE GODS IT SEEMS TO ME YOU'D PULL A NEW ONE
GEE THIS IS SOME TIE OF OSCAR'S. HE'LL BE SORE WHEN HE SEES ME AWEARIN' IT
HEY THERE BUY A TAG AND RESCUE A MILLION SCOTCHMEN FROM FAMINE
WHAT IN— NOW?
YOU KNOW 'EM—
THERE'S ONE AROUND EVERY DAY.
THAT'S WHAT PEOPLE HAVE TO EXPECT IF THEY DON'T MOVE FASTER
YOU BIRDS OUGHT TO SEE MY GIRL. WHY MAN SHE'D MAKE HELEN OF TROY PINK WITH ENVY— ETC. ETC.
SAY CAN THAT STUFF IT'S GETTIN' OLD
DeCastis

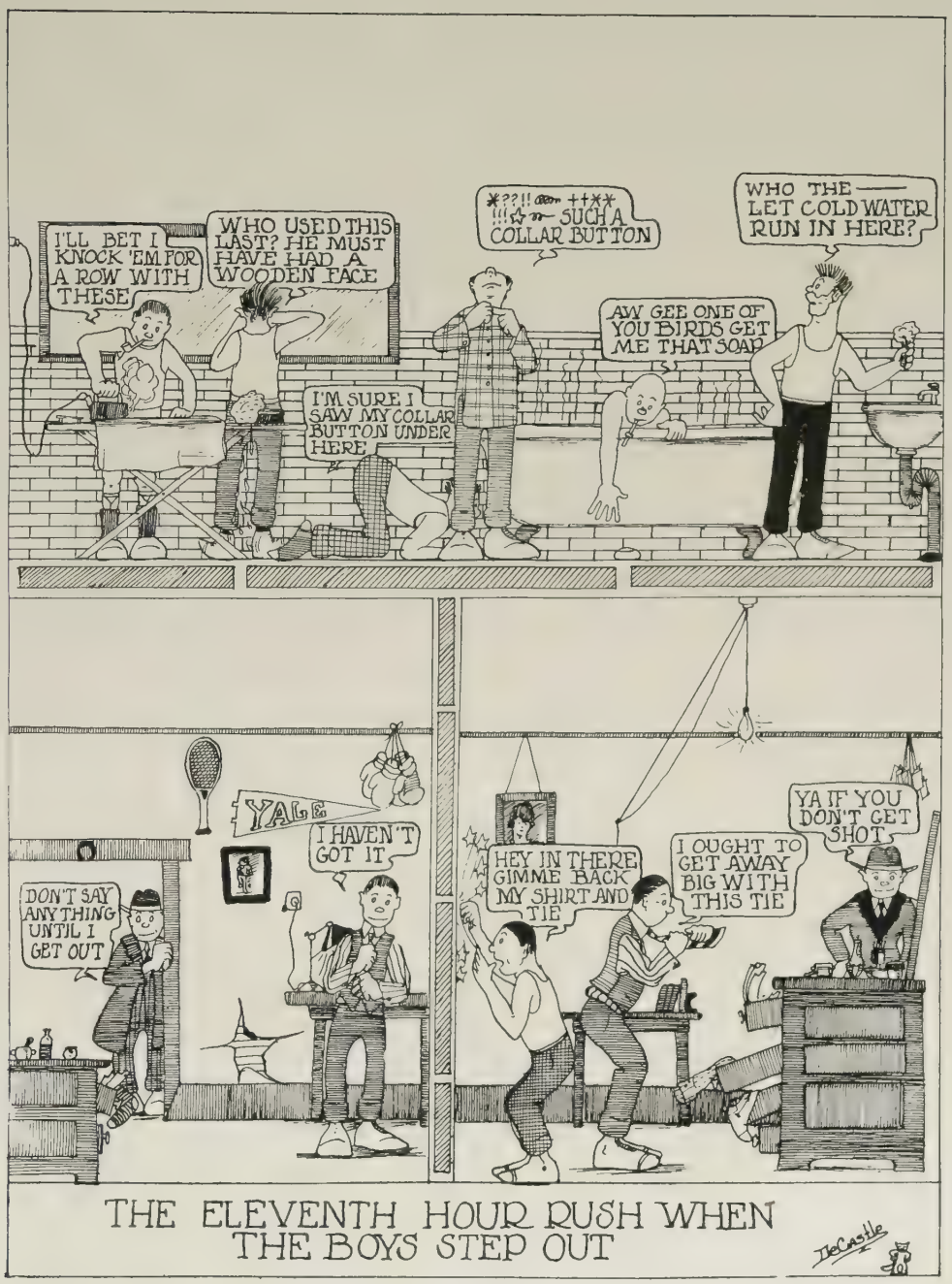

THE ELEVENTH HOUR RUSH WHEN THE BOYS STEP OUT

What Good Clothes Contribute to the Successful Man:

THEY improve his morals and morale, making him a fitting man to associate with, and fit him to fight the battles of life.

They make for success, good breeding and culture.

If we have contributed to that desired end, we are thankful, and thank those who are our customers and friends. May good luck attend you all.

R. J. HURD & CO.

CLOTHING, HATS, FURNISHINGS

SPOKANE, WASHINGTON

FOR the unusual in Apparel, both for Sports and School Wear—for Sweaters that are really different—in fact for just that type of things you must admire, there is one place for you to go. The prices too are most reasonable, and you are always welcome, whether or not you have a purchase to make.

SPORT SHOP

DAVENPORT HOTEL BLDG
SPOKANE

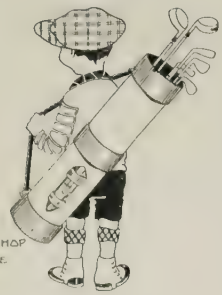

THE OASIS

THE HOME
OF GOOD
CONFECTIONS

We Appreciate Any Part of Your Patronage

We Solicit Your Party
Ice Cream and Punch Orders

SERVICE AND QUALITY

FAIRCHILD & CROSS, Proprietors

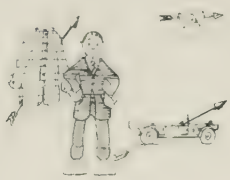

Oh, I met a man so charming,
As all Pi Phi men are;
He always went a-riding,
In his Pierce-Arrow car,
He wore an Arrow Collar,
He wore an Arrow shirt,
And if he'd been a lady
He'd worn a narrow ski t.

DISCRIMINATION

¶ The Woman or Miss who expresses her individuality in the Clothes she wears will find us in a position to make her Clothes just as she wishes.

AND FOR SUCH HIGH CLASS GARMENTS OUR PRICES ARE NO HIGHER THAN THOSE ASKED FOR ORDINARY GARMENTS.

PULLMAN TAILORING CO.
Ladies Ready to Wear

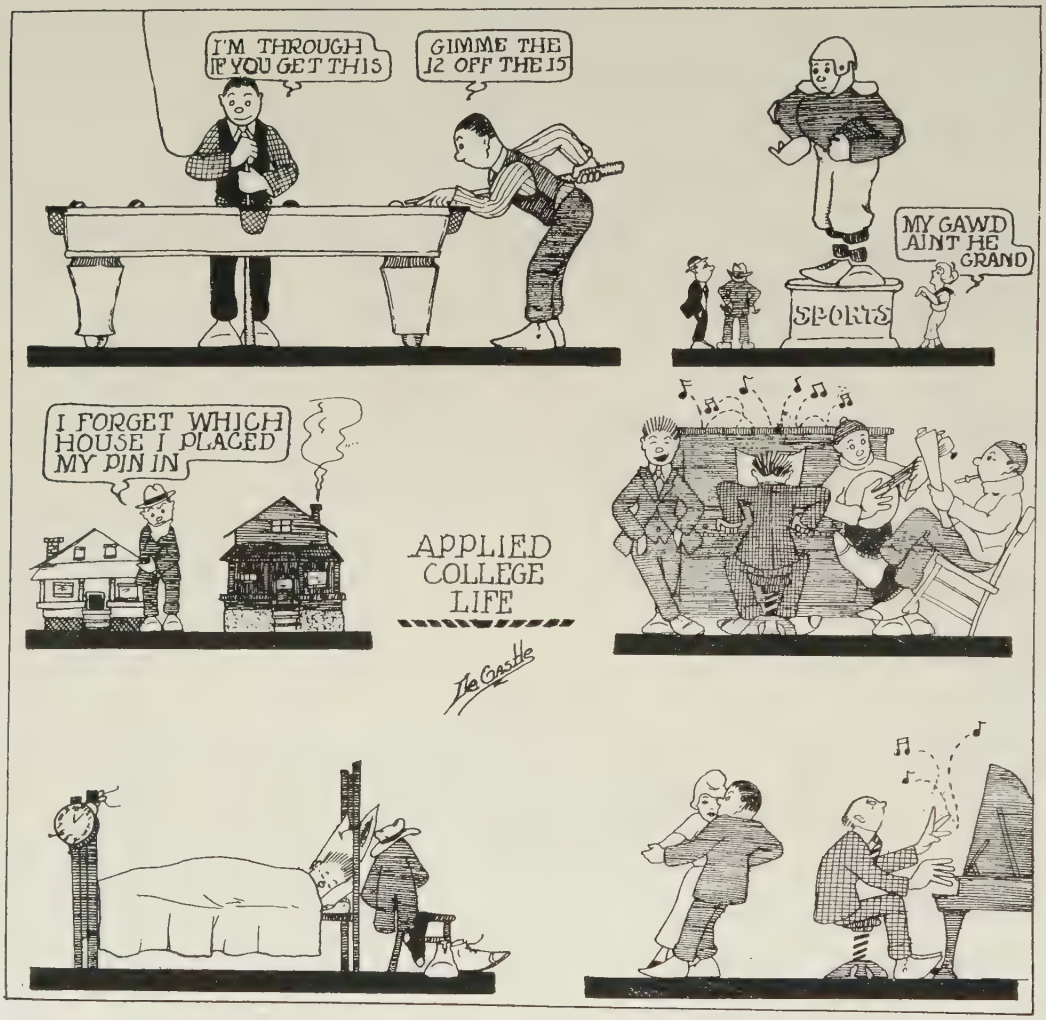

SEE

D. F. STALEY

IF YOU WANT TO

INSURE YOUR PROPERTY
OR
BUY A HOME

AUTO TRANSFER

G. W. EWING

TRANSFER and STORAGE

When you think of CLOTHES think of CLARKSON

Remember—

The Home of
Hart Schaffner
& Marx
Clothes

V. W. CLARKSON
Men's Outfitter

When you think of CLOTHES think of CLARKSON

HE'S SUCH A LITTLE FELLOW THERE PROBABLY WON'T BE ENOUGH TO GO AROUND.

DR. A. E. ARCHER
Osteopathic Physician
ALL CUREABLE DISEASES TREATED
Emerson Block
Home Phone 98 Office Phone 63

DR. A. E. HUDSON
Dentist
SPECIAL DENTAL X-RAY EQUIPMENT
First National Bank Building Pullman, Wash.
Office Tel. 166 Res. Tel. 1782

DR. F. D. JOHNSON
Dentist
Emerson Bldg. Phone 333

D. C. DOW
Attorney at Law
Phone 52

DR. A. A. ROUNDS
Dental Surgery
Emerson Block Phone 63

NEIL & SANGER
Lawyers
First National Bank Bldg. Pullman, Washington

INSURE WITH McCLASKEY

FIRE
LIFE
HEALTH
ACCIDENT

Largest and Best Companies

Phone 7

Everything in Drugs

Sundries
Fixtures
Soda Fountains
Soda Fountain Accessories
Laundry Supplies

SPOKANE DRUG CO.
WHOLESALE DRUGGISTS
SPOKANE, WASH.

TRADE MARK

CHICAGO
STEEL TAPE CO.
CHICAGO, ILL

WM. SWAIN
ARCHITECT
PULLMAN, WASHINGTON

Standard Lumber Co.
ALL KINDS OF
LUMBER
TO SUIT YOUR NEEDS
PULLMAN, - - - WASH.

NEW PROCESS ENGRAVING CO.
SIGN OF NPEC QUALITY
PRINTING PLATES
MADE FROM
PHOTOS AND DRAWINGS
SPOKANE

CITY SHOE STORE

Red Cross Shoes for Women
Co-operative Shoes for Men

EXPERT REPAIRING

W. M. ELLSWORTH

J. E. Hammond

DOES
YOUR
PLUMBING

DUTHIE
LUMBER CO.

J. P. DUTHIE, Mgr.

Wittier Engineering
Co.

CHEMICALS

GLASSWARE

WHEN YOU WANT SUPPLIES FOR

Schools, Cement Testing or
Bacteriological Laboratories

REMEMBER

STEWART & HOLMES DRUG CO.
SEATTLE, WASH.

ARE HEADQUARTERS

MICROSCOPES

ASSAY SU

DUTTON'S

The Home of
CANDIES
That Please

OUR ICE CREAM IS THE BEST. WE CAN FURNISH ALL WANTS OF THE STUDENTS WITH THE RIGHT KIND OF GOODS.

Prompt Delivery

MRS. H. DOUGLAS

Millinery

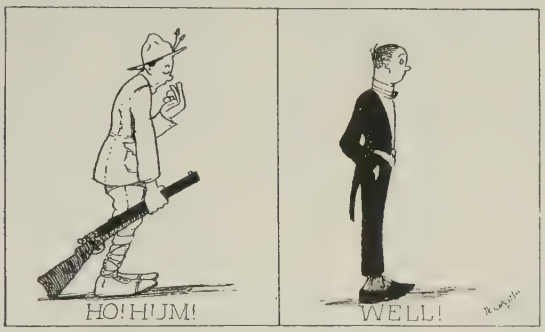

THORPE'S
SMOKE
HOUSE
INCORPORATED

Where Everybody Goes

DELICIOUSLY
DAINTY

are the foods served in this restaurant. We search the markets for the best and those who have eaten here will testify as to the character of our cooking. Stop in for luncheon, dinner or after-theatre supper.

ROBINSON'S
BAKERY and CAFE

YOU WILL ALWAYS
REMEMBER THE
MEAL AS THE
BEST IN YOUR LIFE

BUY

W. P. Fuller & Co.

PAINTS

AT

LEE ALLEN'S HARDWARE

PULLMAN, WASH.

With the keenest appreciation of

Your Patronage

We wish to thank you all and hope to be
better enabled to serve you
in the coming year.

Miller's Jewelry Store

Crane Company

Manufacturers of

Valves and Fittings for
Every Requirement

Jobbers of

PLUMBING and HEATING SUPPLIES
POWER PLANT EQUIPMENT
PUMPS, WINDMILLS
AND
WATER WORKS MATERIAL

SPOKANE, WASHINGTON

There was a young girl from Siam,
She said to her lover, Oh Priam,
You can kiss me of course
But you will have to use force
And goodness knows your
Stronger than I am.

Look at the brown hair and blue eyes.

This space was reserved for what we thought of the new college chaperonage rules.

(The printer refuses to print what we really think.)

MARTIN'S GARAGE

PULLMAN, WASH.

"We Do It Right the First Time"

CLINE'S STUDIO

Quality Portraits

The Emerson Mercantile Company

PULLMAN'S LEADING DEPARTMENT STORE

Students' Headquarters

Everything to Eat and Wear
and to Furnish the Home . . .

THE EMERSON MERCANTILE COMPANY
PULLMAN, WASHINGTON

IN APPRECIATION OF THE LIBERAL PATRONAGE GIVEN US BY THE STUDENT ORGANIZATIONS OF THE STATE COLLEGE, WE TAKE PLEASURE IN PLACING THIS ADVERTISEMENT IN THE CHINOOK. WE HAVE ENLARGED OUR OFFICE AND EQUIPMENT AND ARE BETTER PREPARED THAN EVER TO TURN OUT ALL KINDS OF ARTISTIC PRINTING.

The Herald Printery

When the House Mother Knocks

Greenawalt-Folger Co.

General Merchandise

PULLMAN, - - WASHINGTON

Compliments of

THE FIRST NATIONAL BANK OF PULLMAN

CAPITAL, $75,000
SURPLUS, $25,000

Under Government Supervision

THE PULLMAN LAUNDRY
AND
DRY CLEANING

FIRST-CLASS WORK TELEPHONE 38

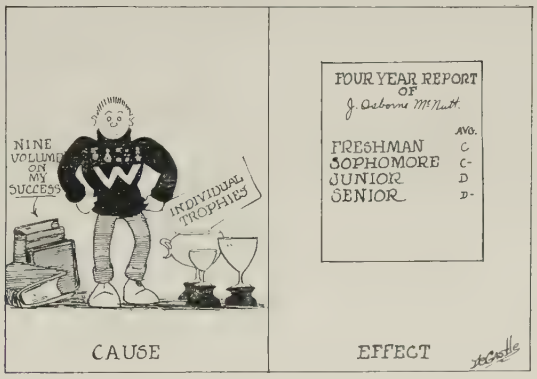

The White Drug Store
FOR
Eastman Kodaks

McMAHON & HALL
Proprietors

¶ Every Student and Graduate of the Washington State College goes out into the world to fight the battle of life with the knowledge that *Preferred Stock Groceries*, that started them on the road to success, are the best in the world..

Those starting to school should profit by the experience of those gone before and use *Preferred Stock Groceries*.

C. R. SANDERS CO.
Pullman, Wash. Phone 39

SCHOOL GIRLS WERE NEVER LIKE THIS

SAY YOU GIRLS WILL HAVE TO SNAP INTO IT. THERE ARE ABOUT A MILLION FELLOWS DOWN STAIRS
WELL JOHN WILL HAVE TO WAIT. THIS IRON WON'T HEAT
GOOD NIGHT I DIDN'T NOTICE THAT HOLE BEFORE
GEE THIS IS SWELL POWDER I'M GLAD SOMEBODY HAS SUCH GOOD TASTE
GOSH WHERE'S ANOTHER NET MINE IS ALL TORN
I DON'T KNOW WHAT'S THE MATTER TO-NIGHT. GOSH I WISH I COULD SAY SOMETHING
SAY BILL LET'S GO OUT AND KILL A CAMEL. I'VE GOT THREE LEFT
!!???
!!---?
HOW'S TO TRADING THE SECOND? I'LL BE SETTIN' PURTY IF I TRADE THAT ONE
THE ELEVENTH HOUR RUSH WHEN THE GIRLS START TO A DANCE
McCastle

DEPOSITS GUARANTEED BY WASHINGTON BANK DEPOSITORS GUARANTY FUND OF THE STATE of WASHINGTON

The World Moves

The world moves, and it moves forward. Progress is the watchward. Do you realize it? Are you keeping up with the procession?

Your grandfather went courting on horseback. Your father thought a top buggy was the height of style in his courting days. You are no doubt out joy-riding in a six-cylinder car with your sweetheart. And your children? Well, they will probably do their courting up behind a bank of clouds in a modern monoplane. Banking has progressed as well as courting. Are you handling your finances through a modern bank like ours, or are you following the antiquated ways of your grandfather?

The

Pullman State Bank

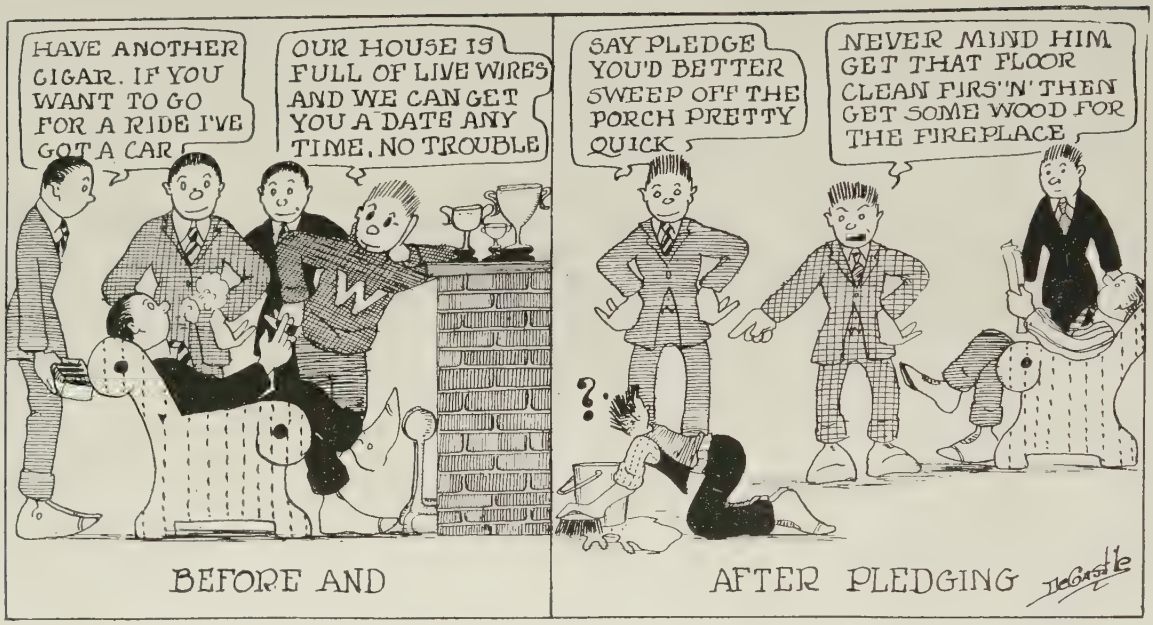

The Corner Drug Co.
Incorporated

THE REXALL STORE

DRUGS
KODAKS
STATIONERY

Forman

The futurists sacrifice the beauty of art to novelty. The same is true of extreme clothes for men. The Forman Tailored-to-order suit, at Eighty dollars has but one unmistakable novelty. It immediately suggests that its wearer is a gentleman.

FRANK FORMAN
THE HOME OF
Fine Tailoring

Essex
Packard Hudson
Motor Cars and Trucks

PACKARD TRUCKS

"You're seldom ever stuck—If you drive a Packard Truck."

"Packard Trucks are Best Designed—Cost Less to Run than the Cheaper Kind."

"Packard Trucks are Trucks to buy—ALWAYS BETTER—that's just why."

PACKARD TWIN SIX

"Famed for Beauty and Doing its Duty."

"Smoothness in Action—Gives great Satisfaction."

"The famous 'Twin' is in advance—Buy a Packard and take no chance."

ESSEX

"Phone and get a Demonstration—Let it prove its reputation."

"Once you grasp an Essex Lever—You'll long to drive that car forever."

"The Car than quickly proves its class—By saving Toil, Oil and Gas."

SUPER SIX

"Built on long and graceful lines—Scorns its loads and high inclines."

"It doesn't matter where you are—If you are in a Super Six Car."

"All the Harry's, Tom's and Dick's are longing for a Super Six."

THE JOHN DORAN

DISTRIBUTORS

Third and Wall SPOKANE, WASH.

J. C. PENNEY COMPANY
INCORPORATED
A NATION-WIDE INSTITUTION

Remember we operate 297 stores, and the saving we effect in buying merchandise and operating our business is the saving you participate in every time you purchase at our stores.

PULLMAN, WASH.

"IN THE COOL O' THE EVENING"

REGULAR MEALS LUNCHES

The Nook Grill
AND
Ice Cream Parlor

EVERYTHING TO EAT OR DRINK
ICE CREAM CANDY

THANK YOU

We take pleasure in thanking you for your patronage. You will profit by trading here.

CITY MARKET
PULLMAN, WASH.

College Novelties

ALUMNI SEALS
COLLEGE SEALS
W. S. C. FOBS

Watts' Pharmacy

All the Boys Say:

There are lots of places in this neck of the woods where you can buy clothing but there is only one place where you can get

SOCIETY and STYLEPLUS CLOTHES
BOSTON SHOES
STETSON HATS
MANHATTAN SHIRTS
VASSAR UNDERWEAR

Satisfaction Guaranteed

THE
TOGS CLOTHES SHOP
STYLE HEADQUARTERS

A. J. HINKLE C. W. HUGHES
Phone 69
Pullman *Lewiston* *Moscow*

Were It Ever Thus ?

GRAND THEATRE

MANAGEMENT
P. W. STRUPPLER

THE
HOUSE OF
FIRST-CLASS
PHOTO PLAYS

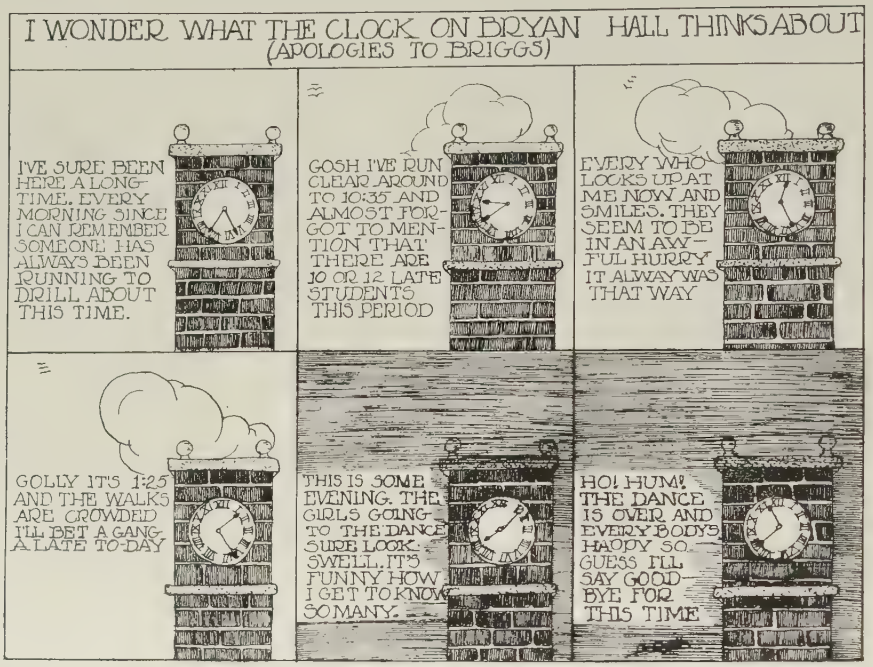

I thank you for your very liberal patronage for the year just ended and will greet you next fall with a smile in our

NEW ARTOPHO STUDIO

"STEVE"

HEAR THE NEW DANCE MUSIC ON COLUMBIA RECORDS

Hamilton's Hardware

Culbertson, Grote-Rankin Co.

SPOKANE
WASHINGTON

F. H. Baalbergen

LADIES'
TAILOR

PULLMAN, - - WASHINGTON

J. O. Adams' Grocery

Sells
Fancy
Manufactured
Products

WHEN YOU COME TO PULLMAN
GIVE US YOUR ACCOUNT.
WE GUARANTEE SATISFACTION.

J. O. ADAMS' GROCERY
Phone 56

BETTER CLOTHES

FOR

LESS MONEY

Cleaning, Pressing, Repairing

Zalesky's Clothes Shop

Captain—Where you going with that brace and bit?
Frosh rook—I'm goin' to drill.

L. M. VARNEY

MAKES SHIRTS

PENNANTS
FELT CAPS
and HONOR LETTERS

S. 208 Howard St.

Phone Riv. 1710 SPOKANE

PULLMAN
TIRE SHOP

If YOU ARE IN DOUBT AS TO HOW YOU SHOULD HAVE YOUR HAIR CUT, LET US DECIDE FOR YOU.

TOWER
BARBERS

PALACE HOTEL

A. H. DAWSON, *Proprietor*

American Plan
$3.00 per day and up.

Table d' Hote Meals
in the Dining Room

FIRST CLASS ACCOMMODATIONS

BACK UP A GOOD TEAM

WITH

GOOD BASEBALL SUPPLIES

YOUR TEAM
OUR GOODS

A. G. SPALDING & BROS. TRADE SPALDING MARK MADE IN U. S. A. REG. U. S. PAT. OFF.

BOTH
WINNERS

WE ARE HEADQUARTERS FOR THE FAMOUS
SPALDING LINE OF ATHLETIC GOODS

WARE BROS. COMPANY

125 Howard Street SPOKANE 609 Main Avenue

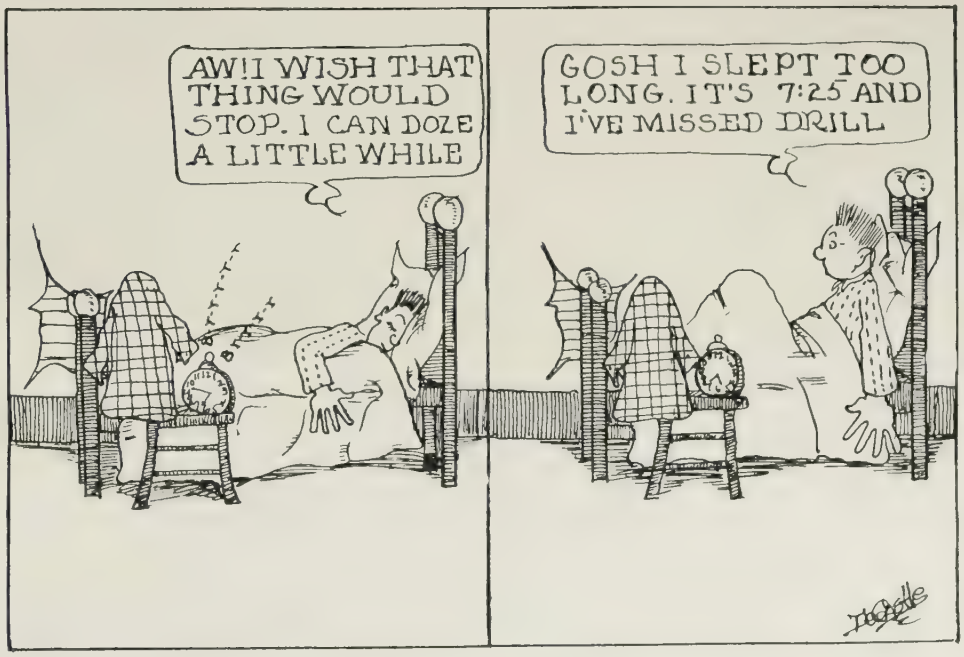

The STUDENT'S STORE

The store that devotes all its time and energy to the needs of the students of the State College of Washington.

The service that the store gives justifies its existence. It is the standby of the students and faculty. No service is too small or too large to receive the most careful attention.

It's motto is "If it is used by a student we have it, whether it be a fountain pen, a book, or a novelty." An understanding of students and their needs and a close touch with the markets of the entire country make this service possible.

The policy of the store has builded a friendship that has made possible its growth in the past and will make greater expansion possible in the future.

The Students' Book Company, Inc.

OSCAR WILLMAN, *Manager*

State College of Washington PULLMAN, WASH.

BRING IN OR
MAIL IN YOUR
PICTURE FOR

Correct Framing

Neill's Furniture Store

The devil sends the wicked wind
To blow the skirts knee-high,
But Heaven is just
And sends the dust
To close the bad man's eye.

Entering the World Electrical

THE graduate of today enters a world electrical.

Gathered from the distant waterfalls or generated by the steam turbine, electric power is transmitted to the busiest city or the smallest country place.

Through the co-ordination of inventive genius with engineering and manufacturing resources, the General Electric Company has fostered and developed to a high state of perfection these and numerous other applications.

And so electricity, scarcely older than the graduate of today, appears in a practical, well developed service on every hand.

Recognize its power, study its applications to your life's work, and utilize it to the utmost for the benefit of all mankind.

General Electric Company

General Office
Schenectady, N.Y.

Sales Offices in
all large cities

95-246 G

THERE'S ONLY ONE

Caterpillar

REG. U. S. PAT. OFF.

HOLT BUILDS IT!

ROSLYN-CASCADE COAL COMPANY

MINERS AND SHIPPERS
GENUINE ROSLYN
COAL

ROSLYN : : : : WASHINGTON

NOW SINCE THE MEN WEAR CORDUROYS — WHY NOT THIS?

Spring and Summer Fashions and Fabrics Now Ready

OUR tailored clothes are the result of the careful study of the wants of the better class of young men. They possess distinction of style and refinement of character not usually found in young men's clothes. Their superior features appeal to aggressive young men who appreciate the worth of correct dress. This unusual service costs you no more than you will have to pay for ordinary ready mades. The truth is our clothes cost you far less in the long run. We're as glad to have you look as to have you buy--almost.

Greif & Hill

Tailors with a Conscience

SPOKANE, WASH.

FOLLOW THE CROWD

TO

HAT BOX HATS

6 N. Howard St.
SPOKANE

WE COVER 'EM ALL

YEO & EMERT

GRAIN, FLOUR, FEED
POULTRY SUPPLIES

FARM IMPLEMENTS, GAS ENGINES, WASHING MACHINES, CREAM SEPARATORS, LAWN MOWERS, VACUUM CLEANERS, ELECTRIC IRONS, AUTO TIRES, RUMELY TRACTORS.

FIRE INSURANCE

Oil and Grease and Everything along this line.

Electric Shoe Shop

THE BEST SHOE
REPAIR WORK

TRY US

HARLOW SHOES

SPOKANE
STAMP
WORKS

STAMPS, SEALS
CHECKS, BADGES
METAL SIGNS, ETC.

SPOKANE, WASH.

Hotel Majestic

SPOKANE, WASH.

MRS. W. H. MURPHY, Proprietress

Catering to those who demand a clean, -:- quiet and safe stopping place -:-

STRICTLY MODERN

RATES REASONABLE

1st Ave., Between Washington and Bernard

Opposite N. P. Depot

TWO FEET OF

Comfort

WITH EVERY STEP

HILL BROS. SHOE COMPANY

520 RIVERSIDE AVE.

SPOKANE, WASH.

And They Call It the Gym Show

COMPLIMENTS OF A FRIEND

North Pacific College Dentistry *and* Pharmacy

Portland, Oregon

The Annual Session Begins October 1st

Students are required to enter at the beginning of the session.

REQUIREMENTS FOR ADMISSION

Graduation from an accredited high school or academy, or an equivalent education, fifteen units, thirty credits. No conditions on the foregoing entrance requirements are allowed.

COURSE OF INSTRUCTION

The course in Dentistry is four years.
The courses in Pharmacy are two and three years.
The length of the annual session is eight months.

RECOMMENDATIONS FOR PROSPECTIVE STUDENTS

Prospective students, preparing to enter North Pacific College, should include in their academic studies physics, chemistry and biology. The pre-medical course given by many of the colleges and universities is recommended.

For Illustrated Catalog, address

THE REGISTRAR
PORTLAND, OREGON

East Sixth and Oregon Sts.

SOCIETY NOTE—
J. NEWTON HOLMES WENT HOME
TO-DAY FOR HIS WEAK END.

Expression *and* Personality

ARE RESULTS OF

NU-ART
ART PHOTOGRAPHY

NU-ART
STUDIO
SPOKANE

"If It's New, It's Nu-Art"

"Say It With Flowers"

—An artistic corsage for the dance.
—A choice box of flowers for the graduate.

OUR FLOWERS ARE THE VERY BEST AND OUR ARTISTIC ARRANGEMENT IS SURE TO PLEASE.

SPOKANE FLORIST CO.

(KIPP'S FLOWER STORE)
SPOKANE, WASH.

513 Riverside Ave.
Telephone Main 5

HE—I MOVE WE SHIMMIE
SHE—I'LL SECOND YOUR MOTION

The Oldest and Largest House in Eastern Washington

THE DOERR-MITCHELL ELECTRIC CO.

MAKERS OF LIGHTING FIXTURES

Jobbers

All Kinds *of* Electrical Supplies

ENGINEERS AND CONTRACTORS

118 and 120 Lincoln Street, Opposite Post Office
Telephone Main 5460
SPOKANE, WASH.

Rodrick Tailoring Co.

CLEANERS *and* RENOVATORS

MEN'S AND WOMEN'S CLOTHES

We Do Odorless Dry Cleaning

PULLMAN, WASH.

Empire Tile & Mantel Company

Contractors and Dealers in

FLOOR, WALL *and* MANTEL TILE

1022 Sprague Avenue

Telephone Main 2382 SPOKANE, WASH.

GILL'S

An exclusive shop for Books, Gift and Art Novelties. Engraving, Stationery, Steel, Die Stamped and Embossed to your order, Leather Goods, Artists' Supplies, Mathematical Goods, Office Stationery and Supplies, Etc., Etc.

THE J. K. GILL CO.
BOOKSELLERS, STATIONERS, OFFICE OUTFITTERS
Third and Alder Sts.

You Can Paint Your Own Car

WITH

J & D Auto Color Varnish

DURABLE
EASILY APPLIED
DRIES QUICKLY

JONES & DILLINGHAM
PAINT MAKERS

SPOKANE LEWISTON

Spokane's Greatest Homefurnishing Store

Buy Here on Easy Weekly or Monthly Payments, No Matter Whether You Live in Spokane or Not. Write for Our Large Illustrated Catalogue and Easy Payment Plan.

Complete Lines of
VICTROLAS,
COLUMBIA GRAFONOLAS AND EDISON PHONOGRAPHS

New Records Every 10 Days

HARDMAN, CABLE-NELSON AND OTHER PIANOS

TULL & GIBBS
Spokane

30 Years' Service to the People of the Inland Empire

Make Us Your Printer

A modern printing plant and bindery, with steel die and copper plate engraving ready to serve you in outfitting your office from the smallest to the largest order.

Shaw & Borden Co.
STATIONERS · PRINTERS · ENGRAVERS
OFFICE OUTFITTERS
Spokane, Washington.

MILLER-DERVANT

THEATRICAL *and* MASQUERADE **Costumers**

SPOKANE, WASH.

ROWLAND KING, E. M.
Vice-President

N. C. FASSETT, C. E.
President

CHAS. MAILHOT, MET. E.
Sec.-Treas.

The C. M. FASSETT CO.

(Incorporated)

ANALYTICAL AND CONSULTING

Chemists and Metallurgists

MINING ENGINEERS

Laboratory Supplies

for

MINES, MILLS, SMELTERS, PHYSICIANS, SCHOOLS *and* COLLEGES

209 WALL ST. SPOKANE, WASH.

Compliments

Gowman Operated Hotels

SEATTLE, WASH.

HOTEL WASHINGTON ANNEX
2nd and Stewart

KNICKERBOCKER HOTEL
7th and Madison

WILHARD HOTEL
7th and Union

T. H. GOWMAN
Managing Director

A Comparison Recital

BY THE WORLD'S MOST FAMOUS PIANISTS MAY BE HEARD IN OUR DUO ART PIANO SALON AT YOUR CONVENIENCE

WE EXTEND A CORDIAL INVITATION TO THE FACULTY, THE STUDENTS AND THEIR FRIENDS

Sherman, Clay & Co.

808-810 Sprague Avenue
SPOKANE

FURS

WE CARRY THE LARGEST LINE OF DEPENDABLE FURS IN SPOKANE

FURS

REMODELING ∴ REPAIRING ∴ FURS MADE TO ORDER

BE SURE AND CALL ON US WHEN YOU ARE IN THE CITY

ABSOLUTELY RELIABLE

816 Sprague Ave.
Opp. Davenport Hotel
SPOKANE, WASH.

Downen
Insurance Agency
D C. DOWNEN, Mgr.

ALL KINDS OF
INSURANCE

PULLMAN, WASH.

PACIFIC
MUSIC
CO.

Buescher
Musical
Instru-
ments

818 Sprague Ave.
SPOKANE

SNAP OUT OF IT!

"Sundodger"

Pacific Hotel
OASIS
SPOKANE, U. S. A

SIX HOURS EXPERT SERVICE

John W. Graham & Co.
If Its Made of Paper We Have It.
707-709-711 Sprague Ave., 708-710-712 First Ave.
SPOKANE, WASH.

Films received by 11 a. m., ready at 5 p. m. same day.

Bring Your Kodak Films Here for Results

THE newer and better methods of developing and finishing are practiced here. No secrets about our work. Tested chemicals, modern apparatus and expert operatives working where fresh air and plenty of daylight are in abundance, we believe, are responsible for the results attained. Every negative is given most careful attention and each print is inspected in daylight.

Saxony Middy

THE
CORRECT
COLLEGE
SWEATER

Ask V. W. Clarkson—he knows

SAXONY KNITTING COMPANY
2000 FIFTH AVENUE, SEATTLE, U. S. A.

Spokane Hotel

Centrally Located
Convenience *and* Comfort

The
Silver Grill

SERVES
THE
BEST OF
EVERYTHING

SPOKANE HOTEL
SPOKANE

Overhauser's

Package
Chocolates

Bar Candies *and*
Bulk Chocolates

On Sale at All Popular Student Stores

Overhauser Candy Co.
SPOKANE, WASH.

Lowman & Hanford Co.

Printers

ENGRAVERS
BOOKSELLERS
and STATIONERS

SEATTLE, WASHINGTON

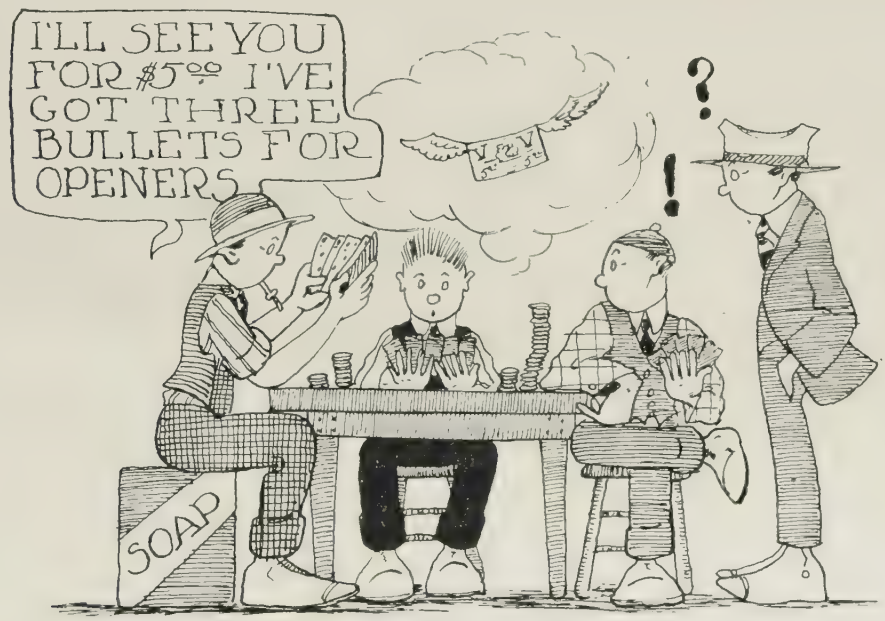

MID-NIGHT OIL

The State College of Washington

Founded and Maintained by the National Government and the State of Washington

E. O. HOLLAND, President

COLLEGE OF AGRICULTURE AND EXPERIMENT STATION
Farm Crops, Soils, Animal Husbandry, Dairy Husbandry, Poultry Husbandry, Horticulture, Landscape Gardening, Forestry, Farm Management, Plant Pathology, Agricultural Engineering.

COLLEGE OF MECHANIC ARTS AND ENGINEERING
Architecture, Civil Engineering, Electrical Engineering, Hydro-Electrical Engineering, Mathematics, Mechanical Engineering, Physics.

COLLEGE OF SCIENCE AND ARTS
Geology, Chemistry, Chemical Engineering, Botany, Zoology, English, Economic Science and History, Foreign Languages.

COLLEGE OF HOME ECONOMICS

COLLEGE OF VETERINARY MEDICINE

SCHOOL OF MINES

SCHOOL OF EDUCATION

SCHOOL OF MUSIC AND APPLIED DESIGN
Music, Oral Expression, Dramatic Art, Fine Arts.

SCHOOL OF PHARMACY

DEPARTMENT OF MILITARY SCIENCE AND TACTICS

DEPARTMENT OF PHYSICAL EDUCATION AND ATHLETICS

DEPARTMENT OF ELEMENTARY SCIENCE

AN EIGHT WEEKS' WINTER SCHOOL FOR FARMERS is conducted each year; beginning early in January.

THE WINTER SCHOOL OF MINES extends over a period of twelve weeks.

THE DEPARTMENT OF ELEMENTARY SCIENCE offers three-year vocational courses in agriculture, horticulture, mechanic and industrial arts, commerce, and domestic economy, from which young men and women can if, they desire, be admitted to the Freshman class of the College.

Address all inquiries to
FRANK T. BARNARD, Registrar,
Pullman, Wash.

EXTENSION SERVICE, UNDER THE SMITH-LEVER ACT, is in charge of the demonstration and correspondence work in Agriculture, Home Economics, Boys and Girls Club Work, and County Work. Address: Director S. B. Nelson.

THE DIVISION OF GENERAL COLLEGE EXTENSION gives correspondence courses, organizes extension classes, supplies lecturers and educational motion picture films. Address: Director F. F. Nalder.

MANY DEPARTMENTS PUBLISH SPECIAL BOOKLETS

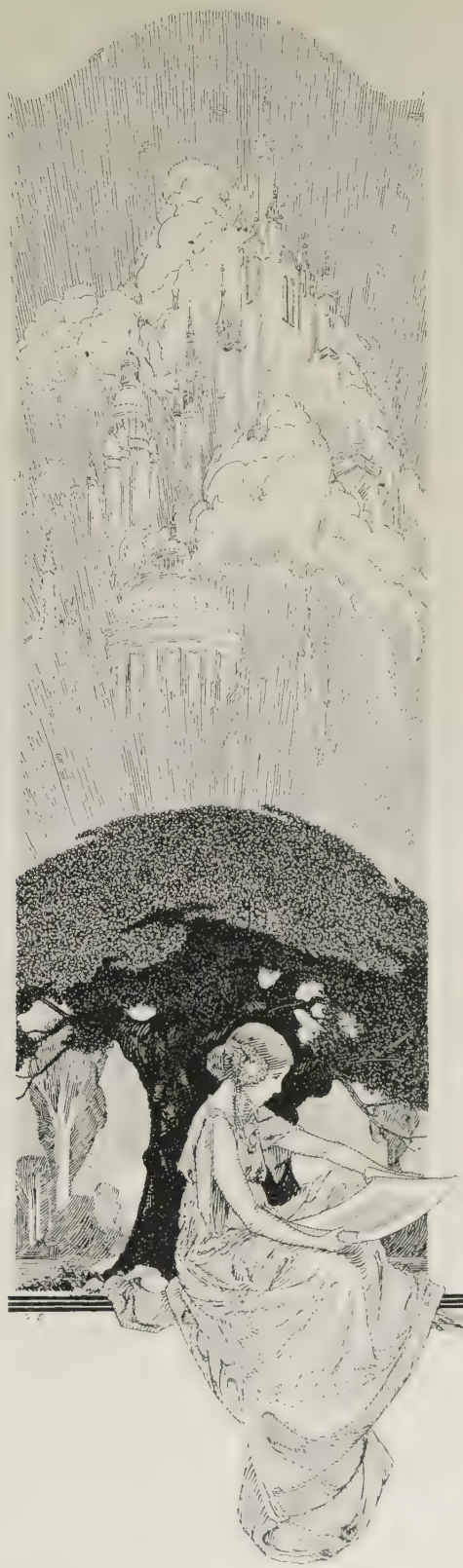

ILLUSTRATIONS

The Better Kind for Particular People

The Engravings in this Annual were made by us.

We also expect to handle the Engravings for the next Annual, for as a rule, our customers compliment us by placing their renewal orders in our hands.

WESTERN ENGRAVING & COLORTYPE COMPANY

Haight Bldg. Second & Pine
P.O. Box 1886
SEATTLE

High School and College Printing

OUR mammoth plant is complete in every detail for the production of high grade work required by colleges and high schools, and in particular School Annuals. We can make the cuts, do any needed illustrating, and freely render any assistance needed in the production of your work. Our experience may be useful and is at your service. Write us and find out how well we can serve you. ¶ We do Copperplate Printing, Engraving and Embossing for all Social, Professional and Business Purposes and Occasions.

COMPLETE PRINTING SERVICE

McKEE PRINTING CO.

THE COLLEGE ANNUAL PRINTERS *and* ENGRAVERS, SPOKANE